MUSIC - UNIVERSITY OF TORONTO
3 1761 11134186 3

Arapov, Boris Aleksandrovich
[Sonatas, horn, piano]
Sonata

M
257
A66S6
1985
c.1
MUSI

Digitized by the Internet Archive
in 2025 with funding from
University of Toronto

https://archive.org/details/31761111341863

UNIVERSITY OF TORONTO
Horn
EDWARD JOHNSON
MUSIC LIBRARY

Посвящается В. М. Буяновскому

СОНАТА
для валторны и фортепиано

SONATA
for Horn and Piano

LIBRARY
AUG 2 1985
M 257 A665 1985

Corno (F)

Б. АРАПОВ
B. ARAPOV

Molto cantabile, rubato ♩ = 100

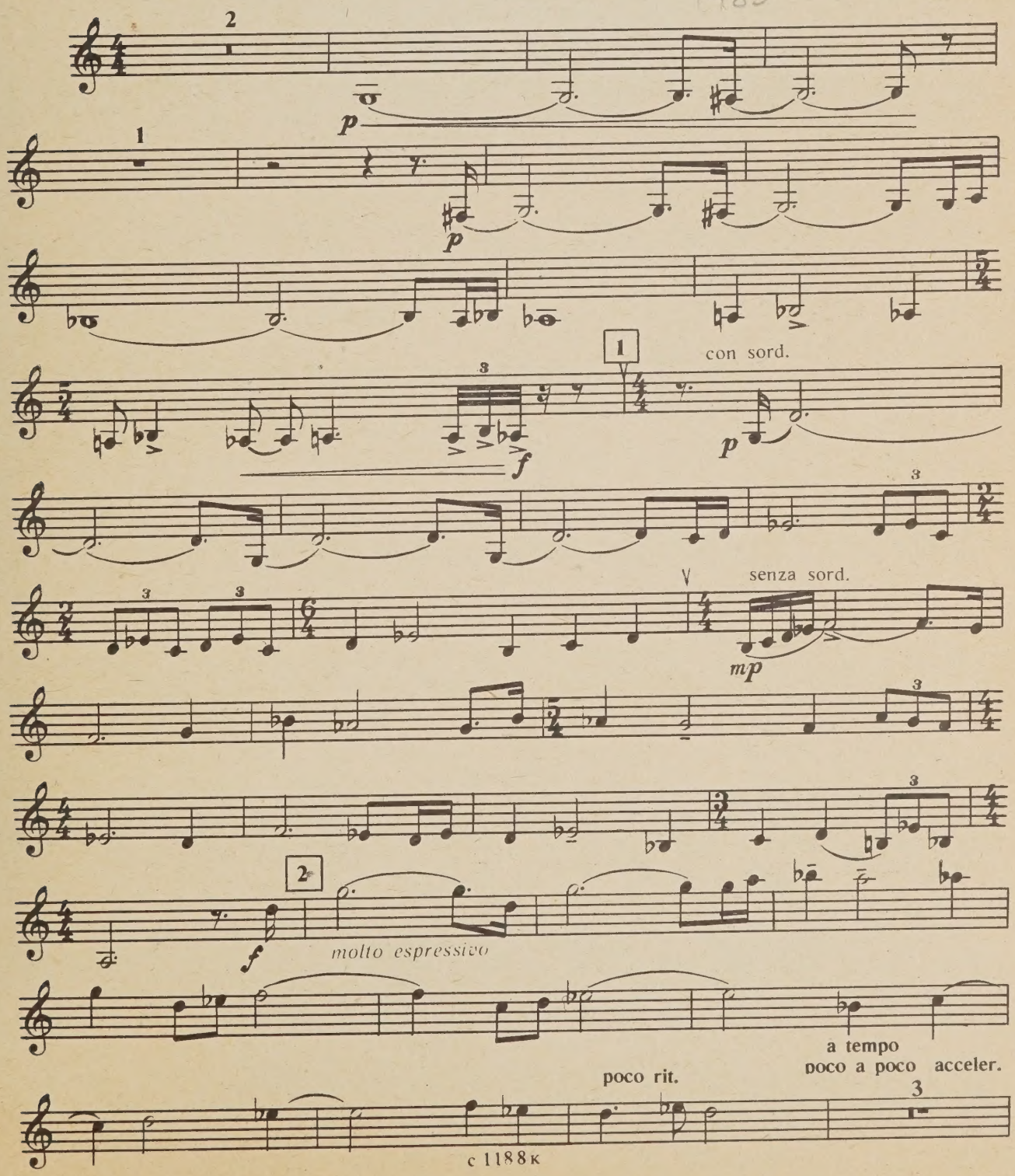

Corno (F)

3 Allegro ♩ = 180

mf

8

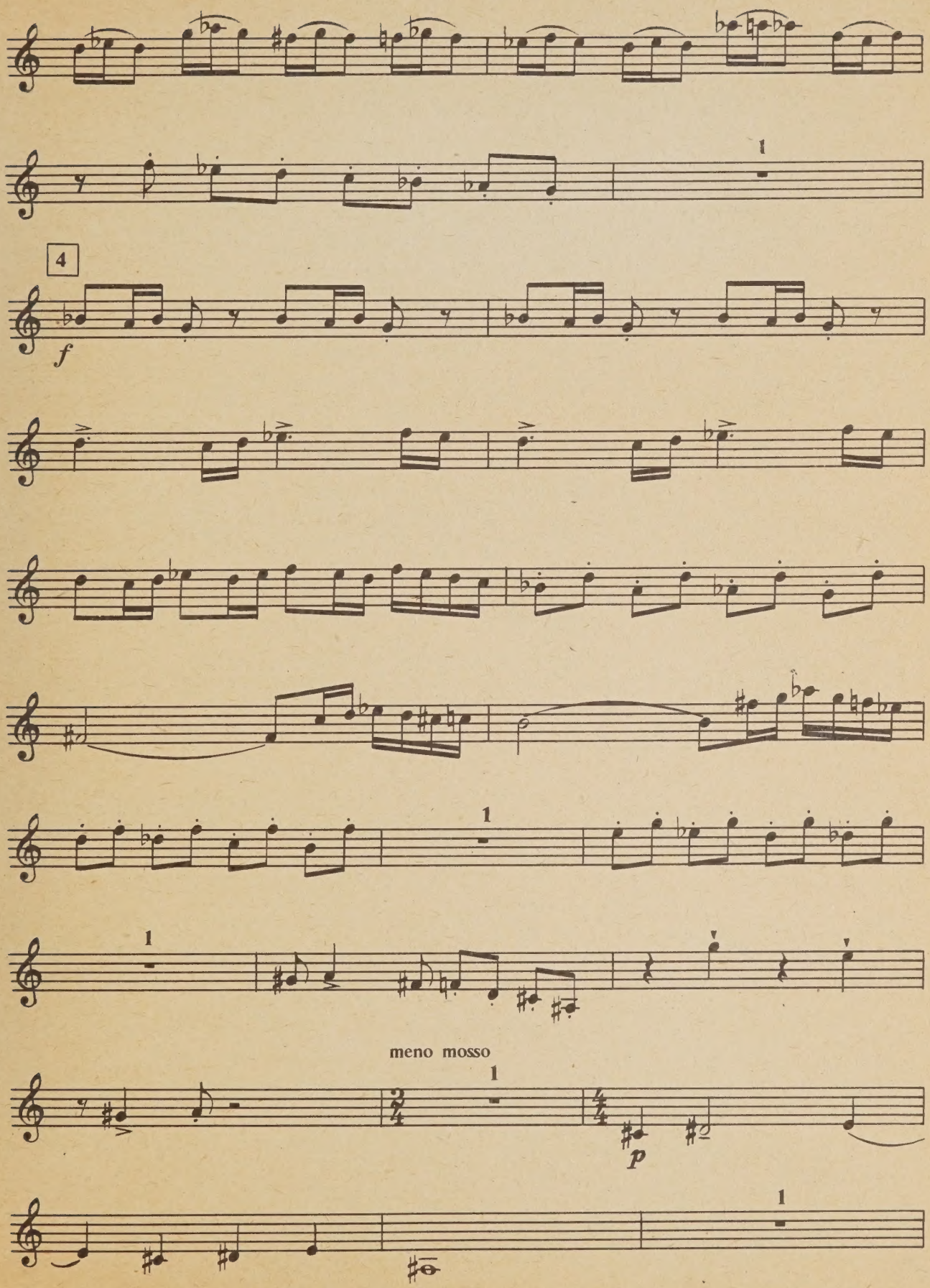
1
4
f
1
1
meno mosso
1
p
1

Corno (F)

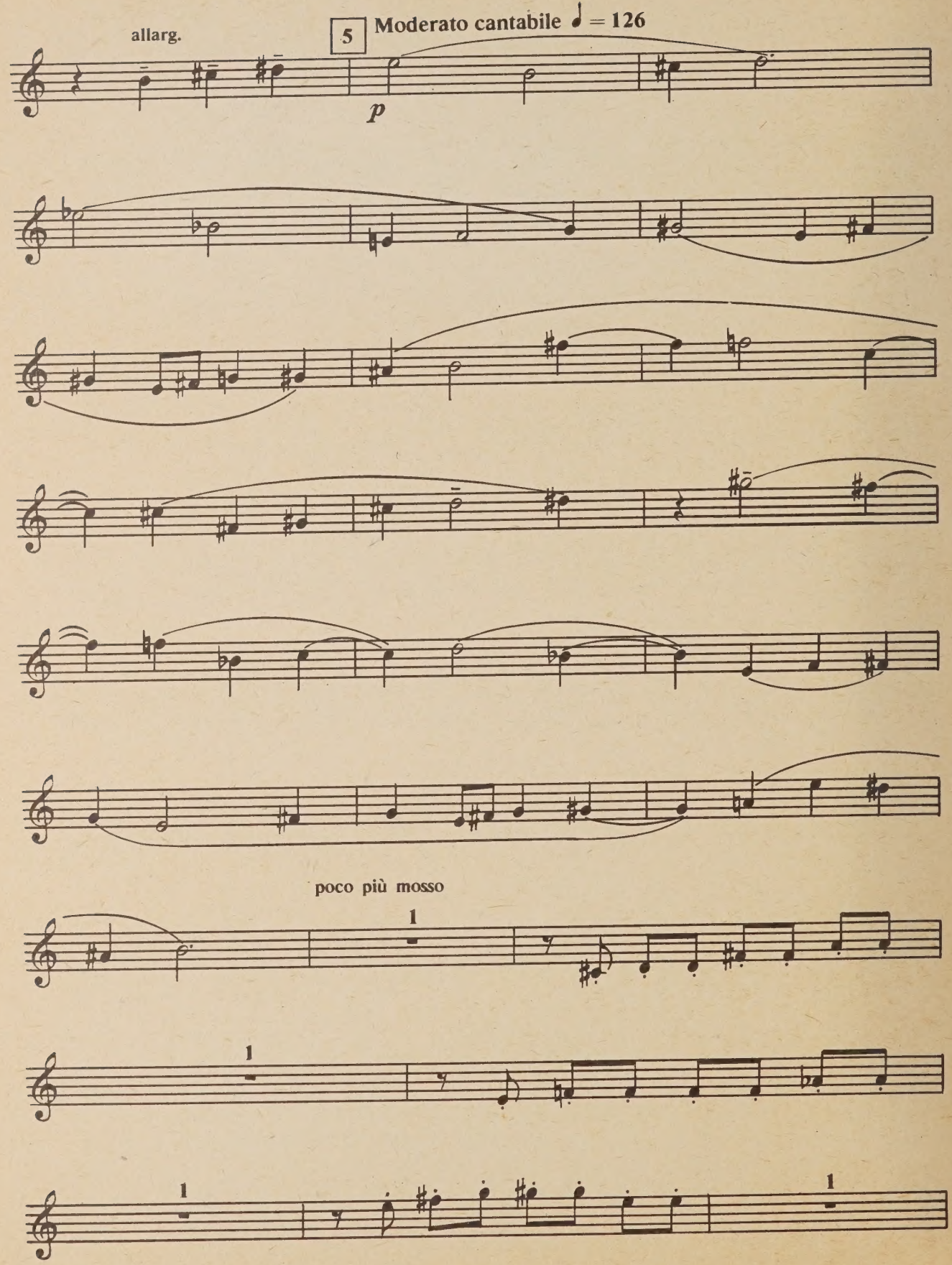

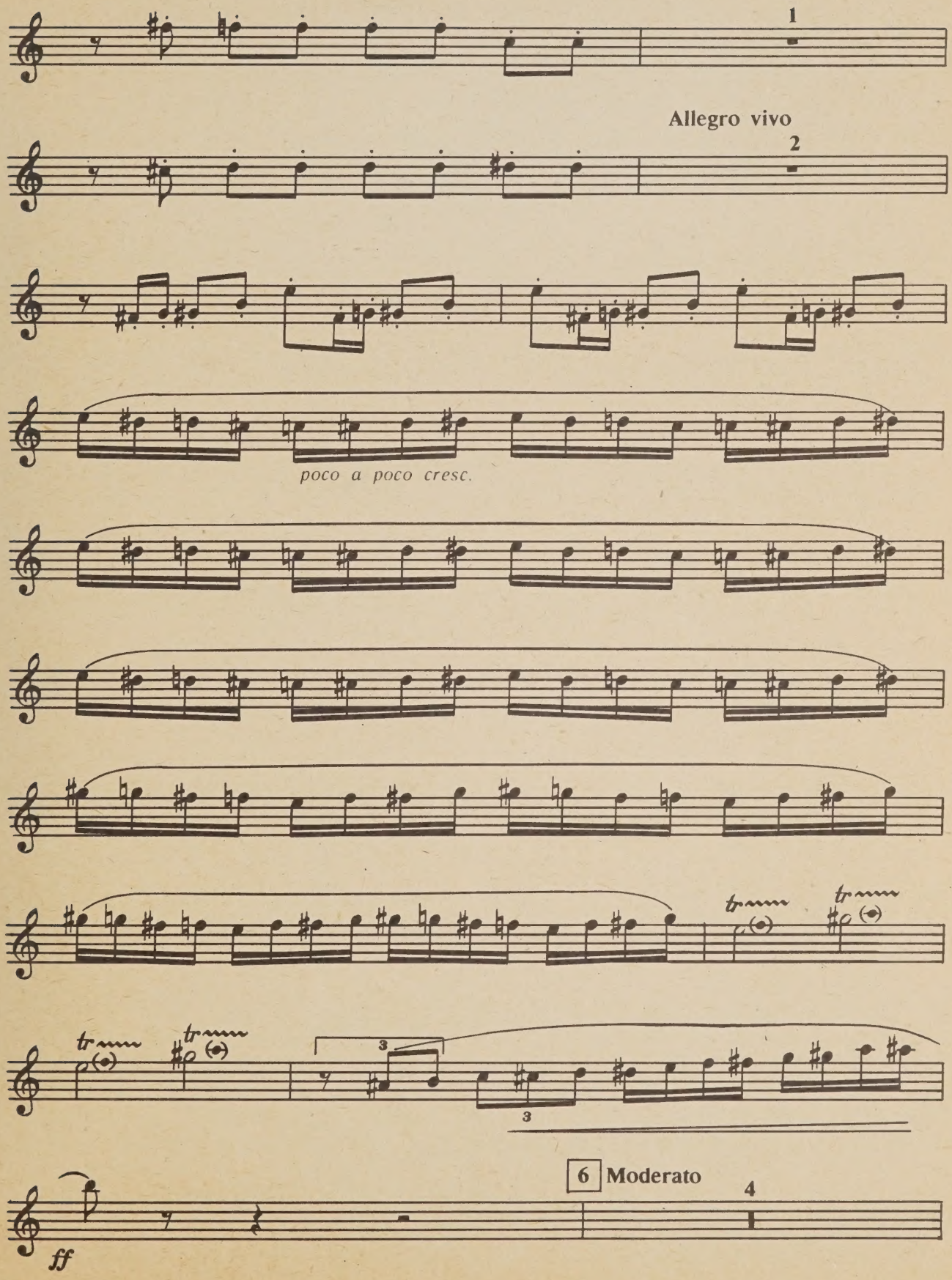
1
Allegro vivo
2
poco a poco cresc.
tr
3
6 Moderato
4
ff

Corno (F)

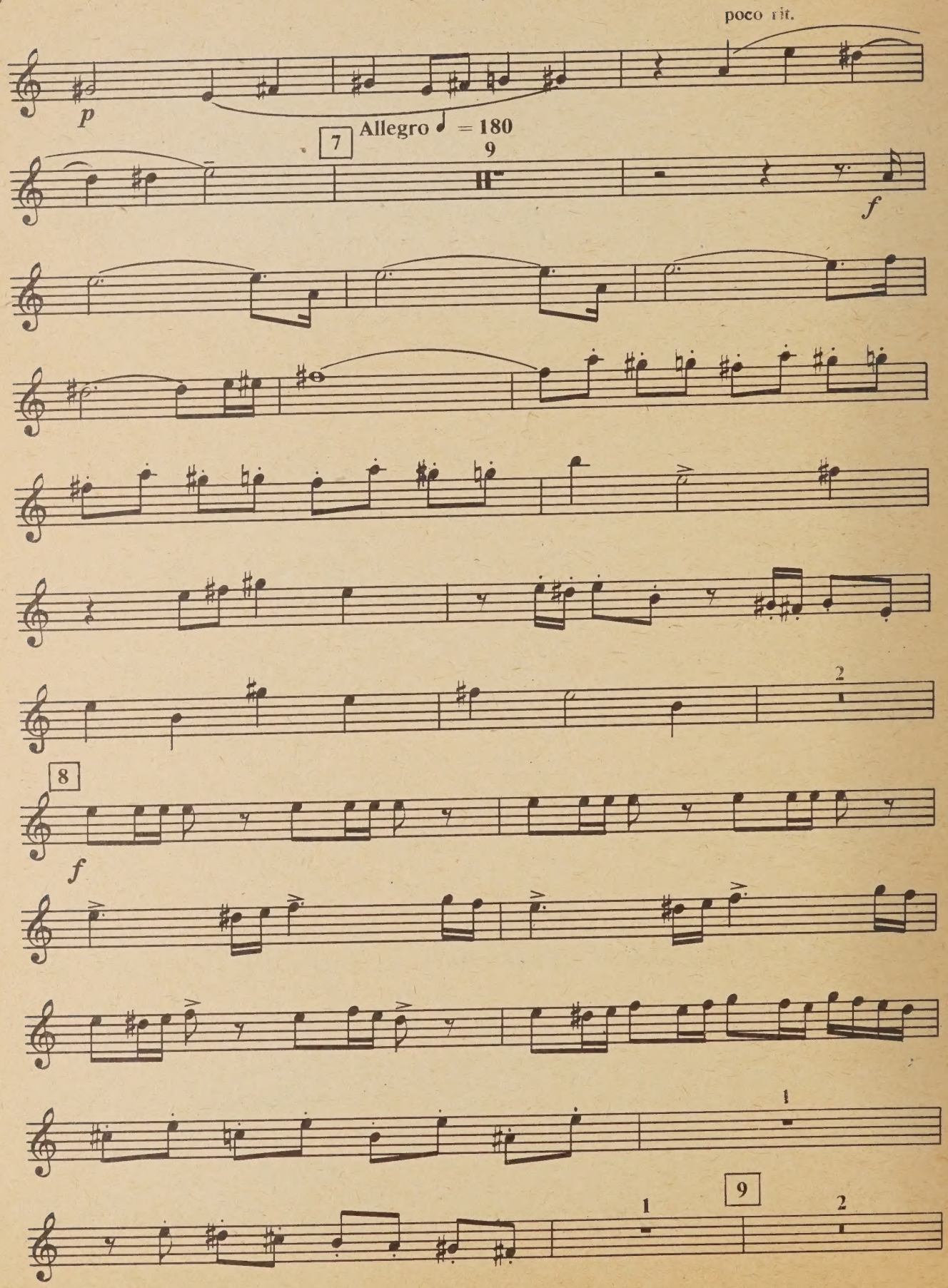

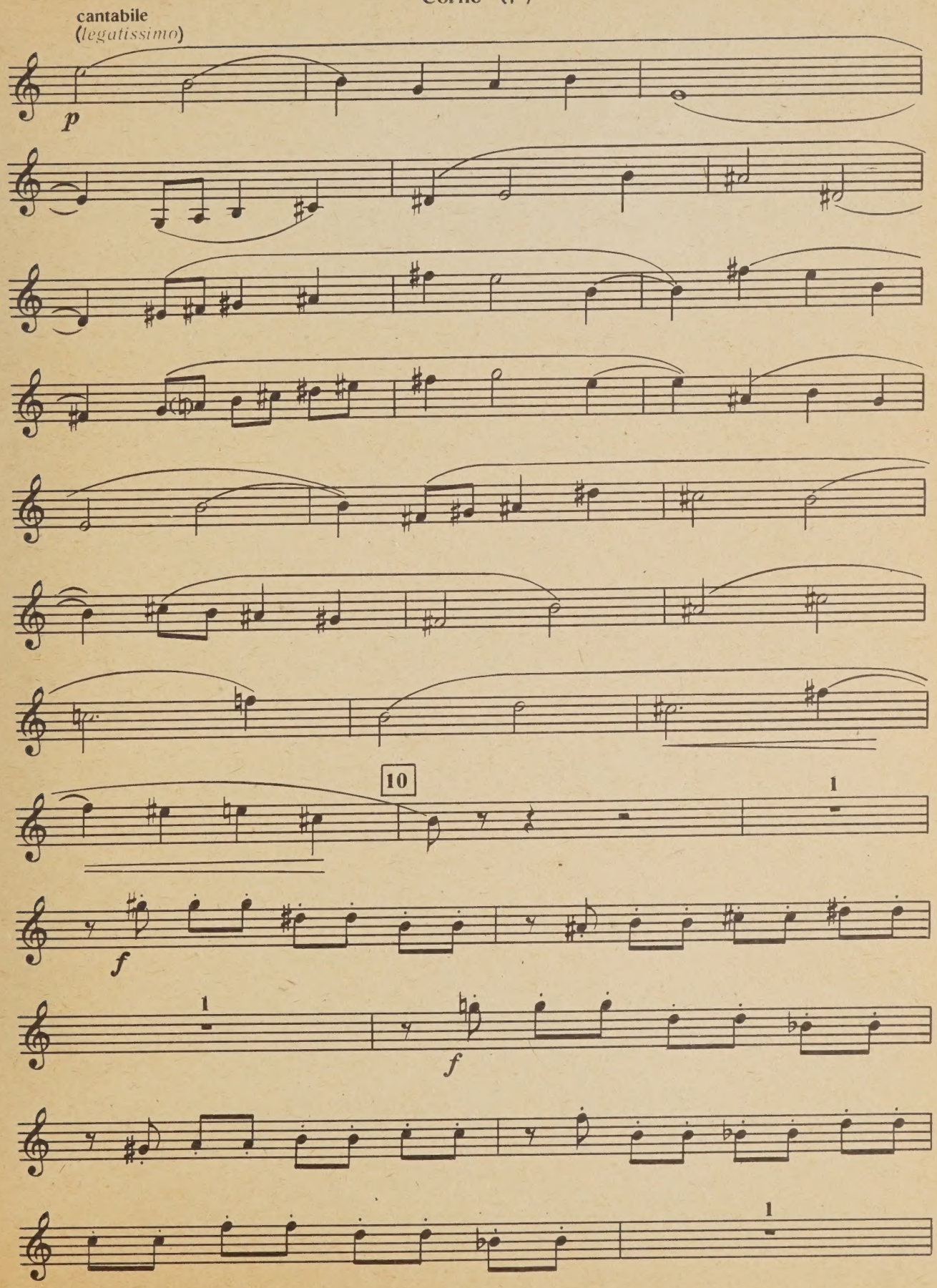
cantabile
(legatissimo)
p
10
1
f
1
f
1

Corno (F)

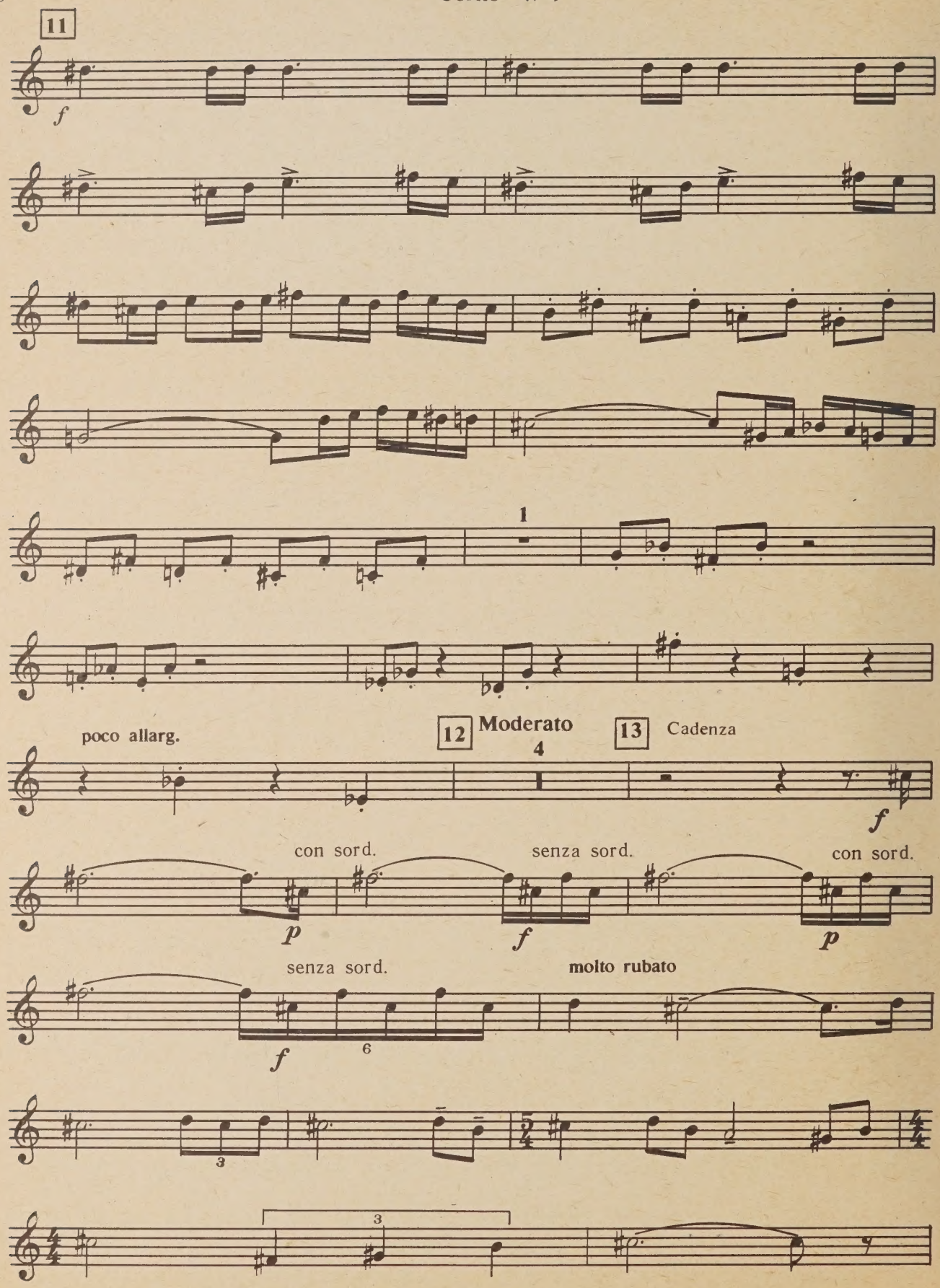
11
f
1
poco allarg.
12
Moderato
4
13
Cadenza
f
con sord.
senza sord.
con sord.
p
f
p
senza sord.
molto rubato
f
6
3
3

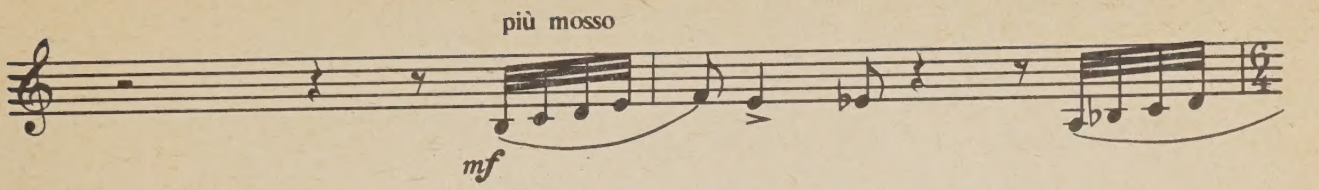
più mosso
mf

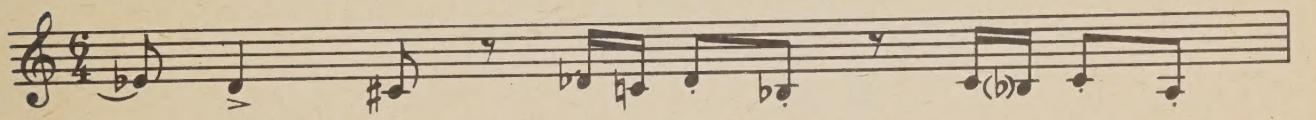

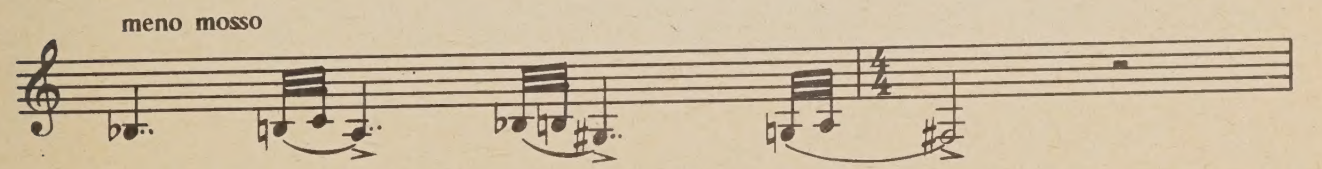
meno mosso

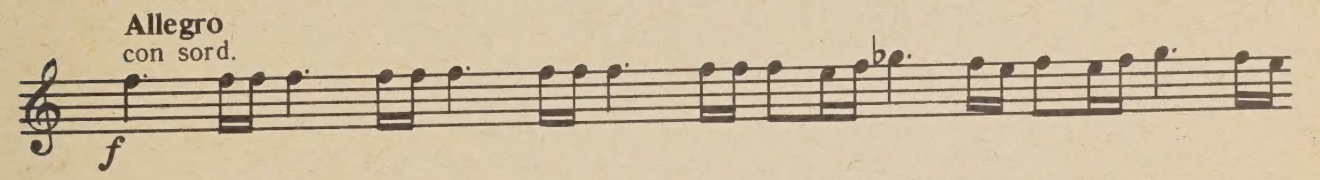
Allegro
con sord.
f

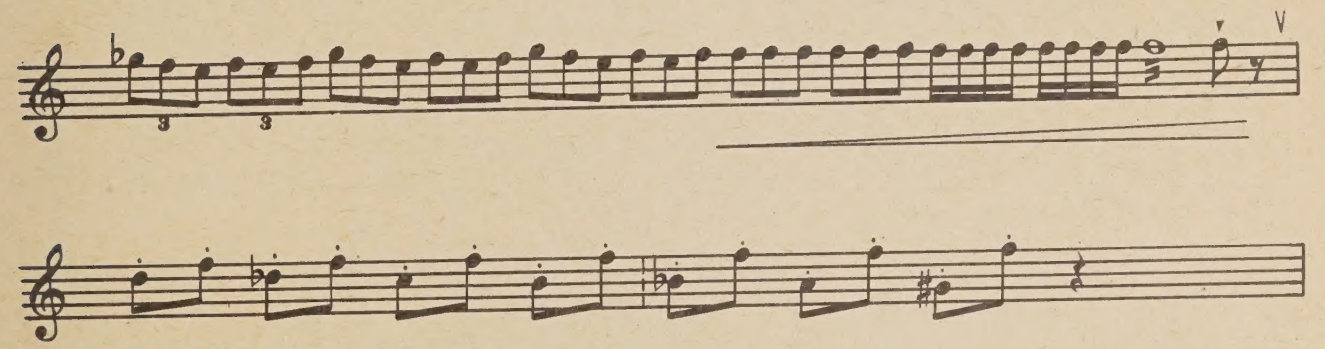

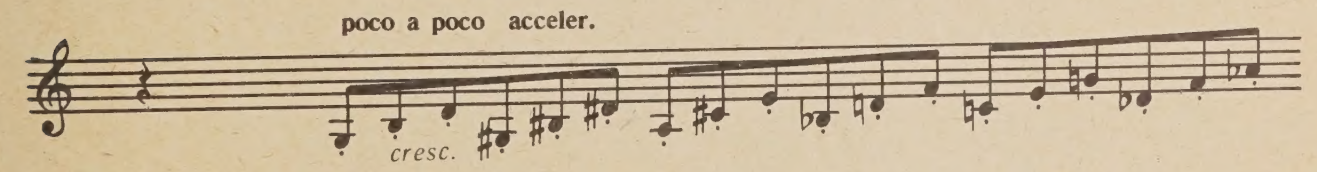
poco a poco acceler.
cresc.

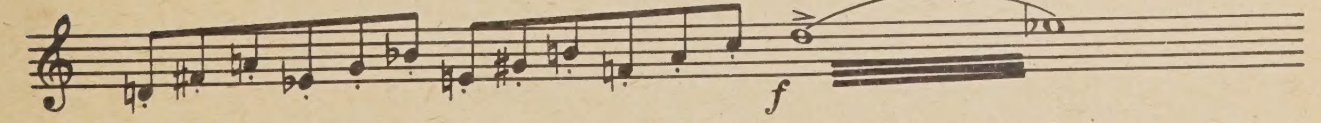
f

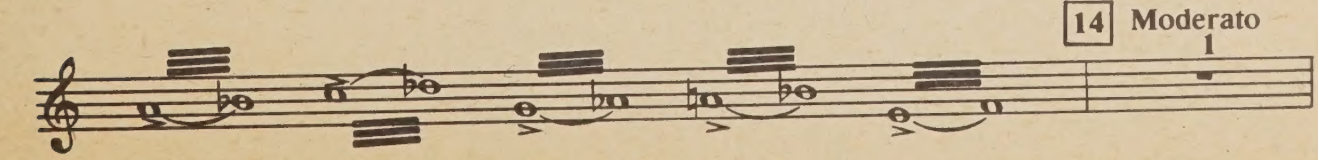
14 Moderato
1

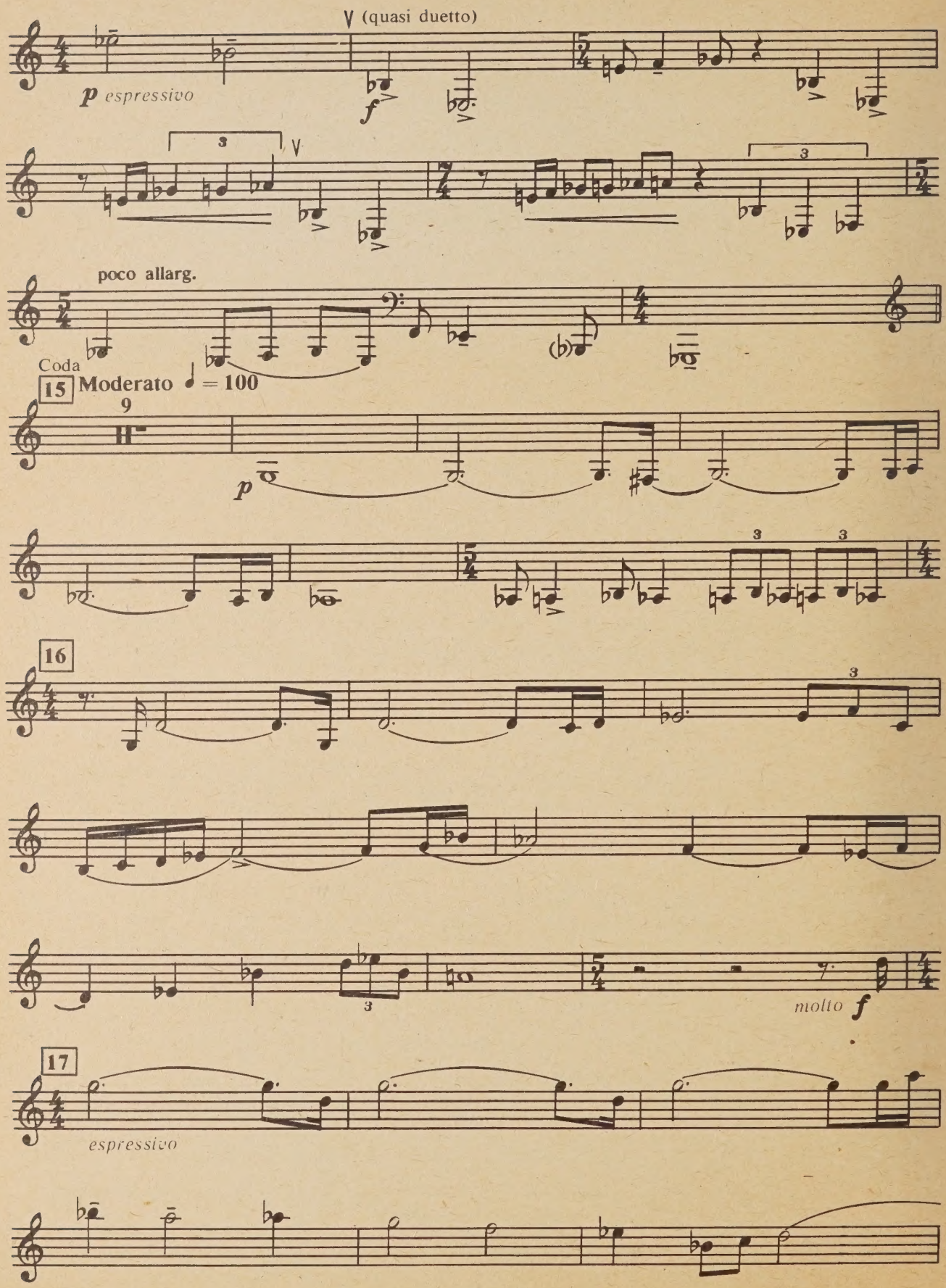
V (quasi duetto)
p espressivo
f
poco allarg.
Coda
15 Moderato ♩ = 100
p
16
molto f
17
espressivo

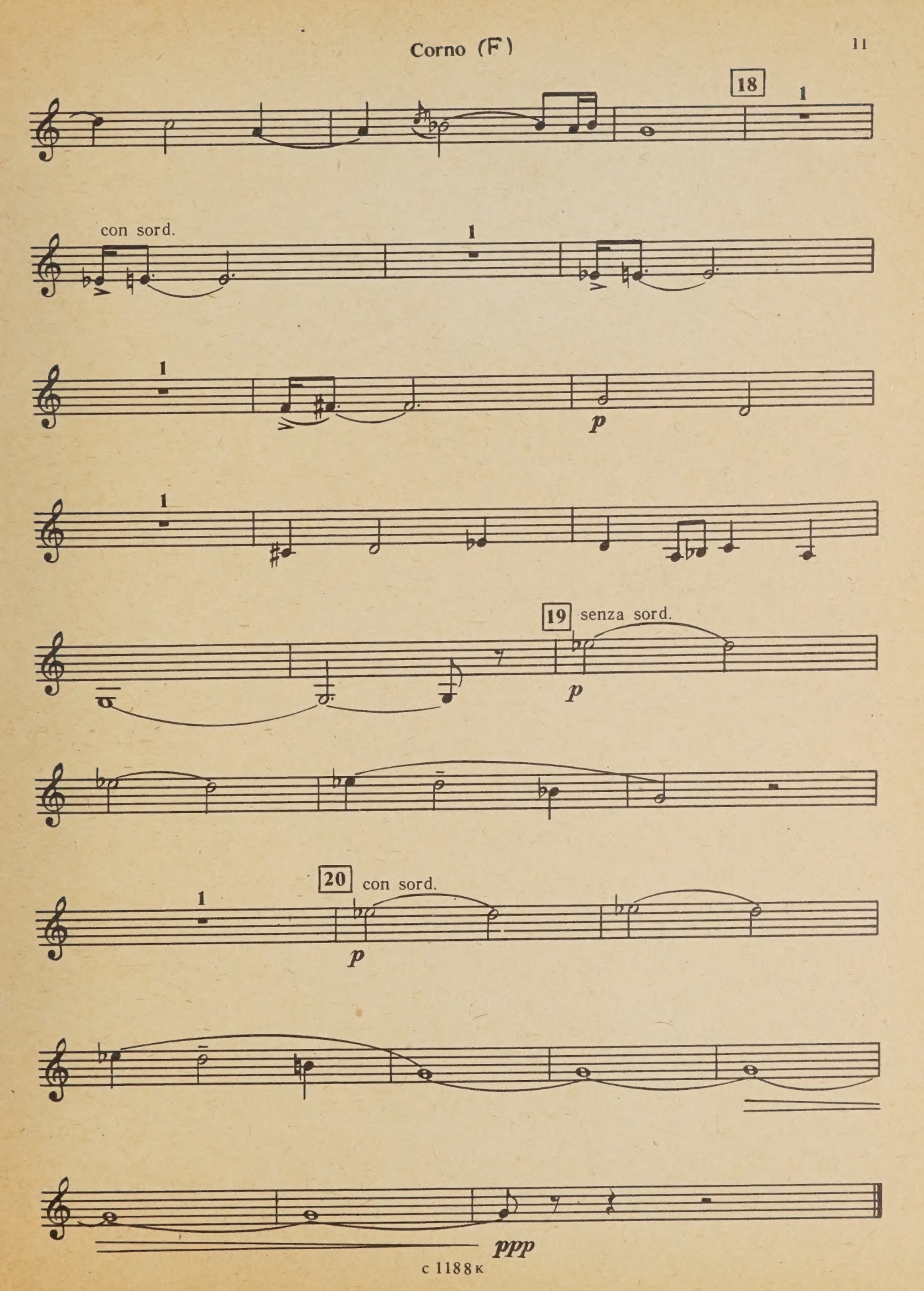
18
1
con sord.
1
1
p
1
19
senza sord.
p
20
con sord.
1
p
ppp

UNIVERSITY OF TORONTO
Piano
EDWARD JOHNSON
MUSIC LIBRARY

Б. АРАПОВ
B. ARAPOV

СОНАТА
SONATA

для валторны и фортепиано
for Horn and Piano

Б. АРАПОВ
B. ARAPOV

СОНАТА
SONATA

для валторны и фортепиано
for Horn and Piano

ЛЕНИНГРАД · «СОВЕТСКИЙ КОМПОЗИТОР» · ЛЕНИНГРАДСКОЕ ОТДЕЛЕНИЕ · 1985
LENINGRAD · „SOVIET COMPOSER“ · THE LENINGRAD BRANCH · 1985

LIBRARY
AUG
2
1985

M
257
A66S6
1985

А $\frac{5208020000-627}{082(02)-85}$ 261-85

© Издательство «Советский композитор», 1985 г.

Посвящается В. М. Буяновскому

СОНАТА

для валторны и фортепиано

SONATA

for Horn and Piano

Б. АРАПОВ
B. ARAPOV

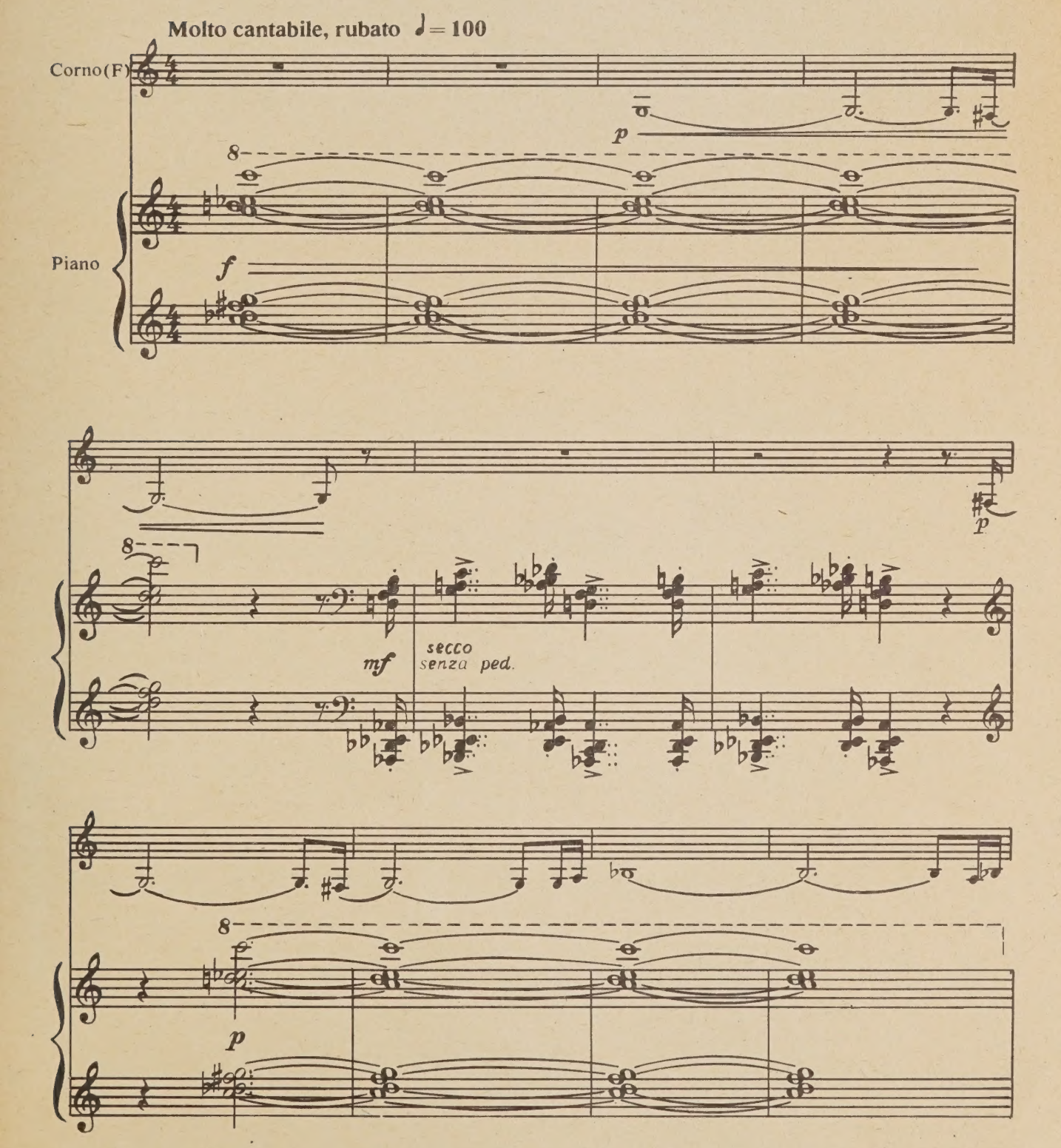

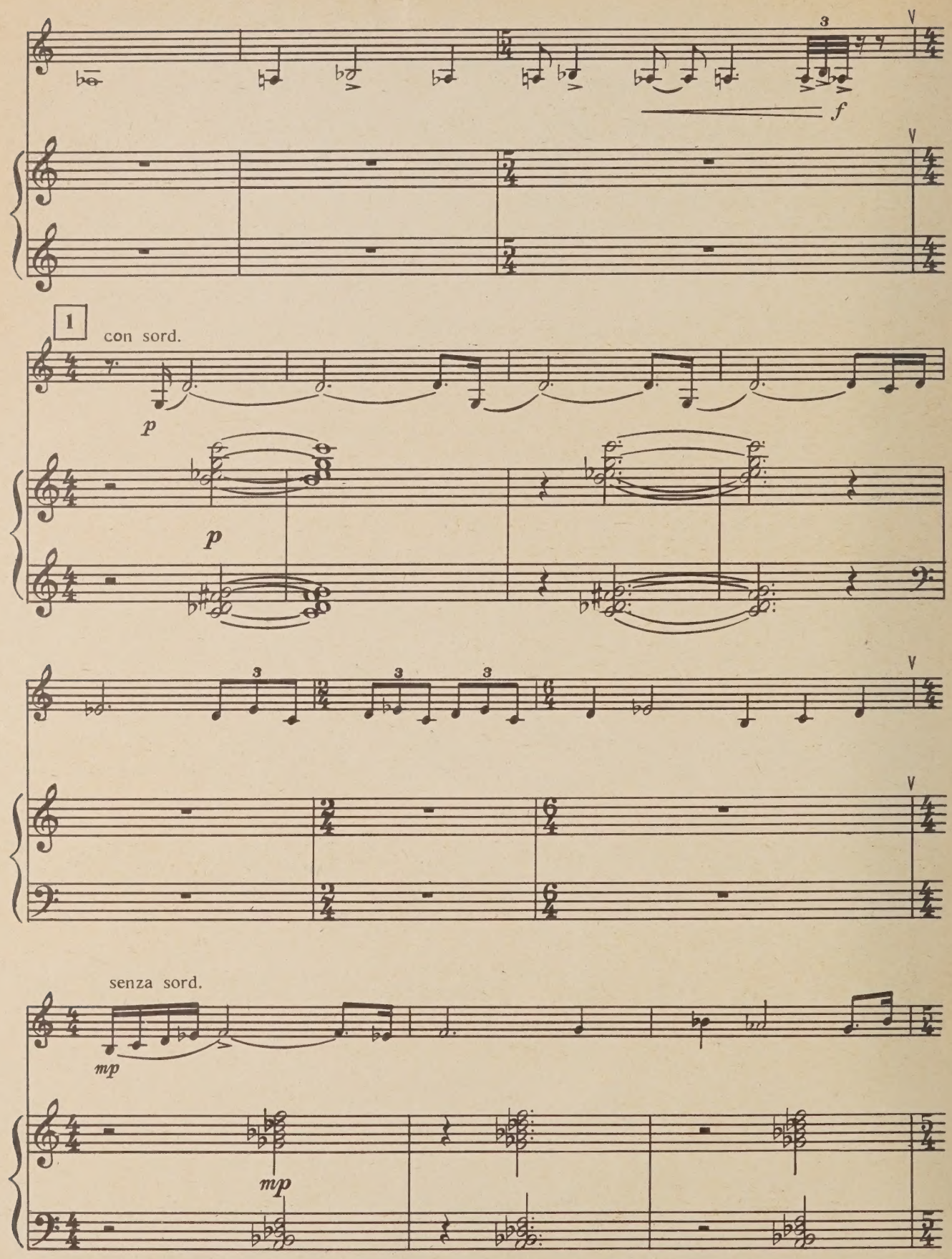
f
1
con sord.
p
p
senza sord.
mp
mp

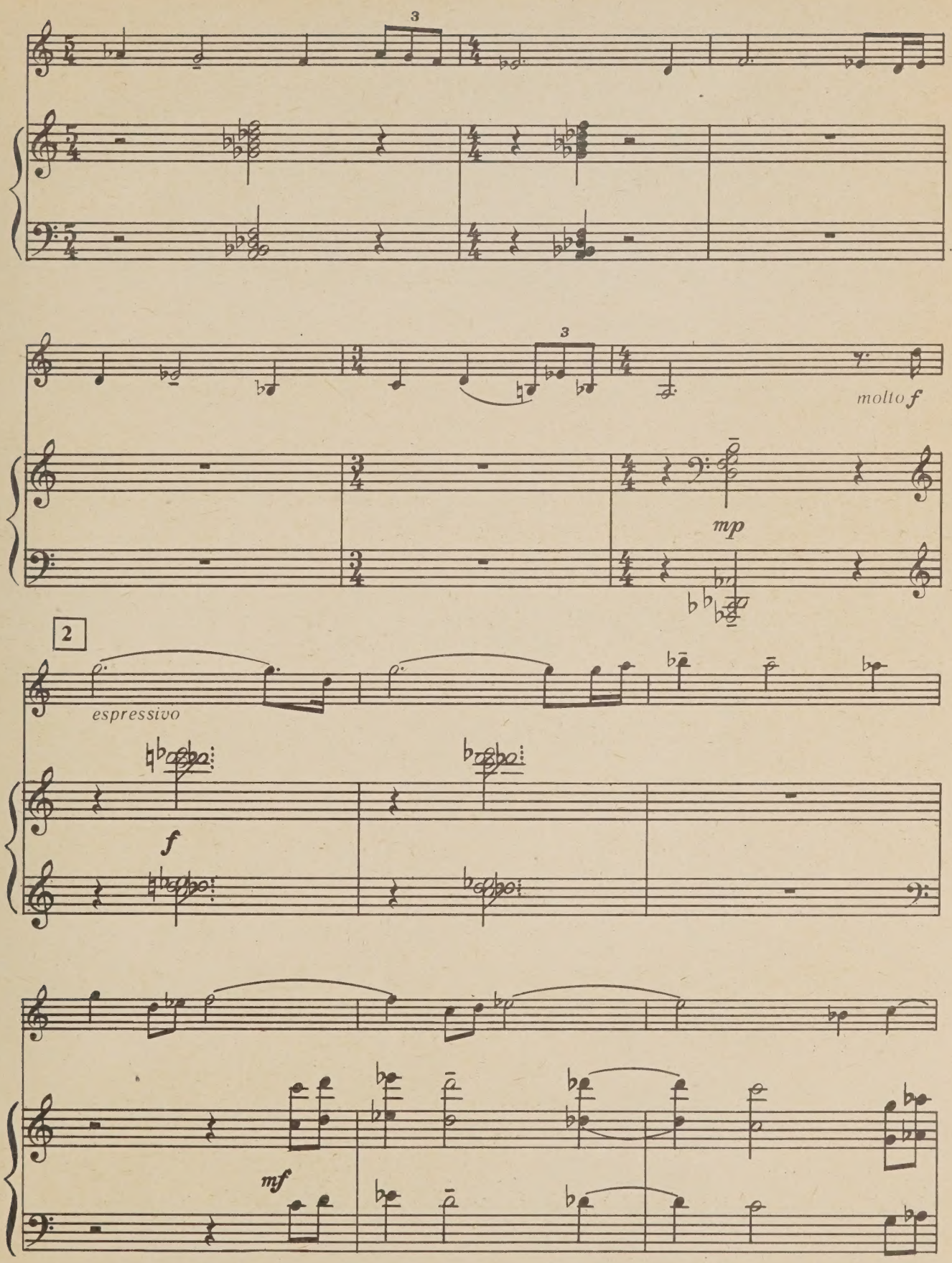
3
3
molto f
mp
2
espressivo
f
mf

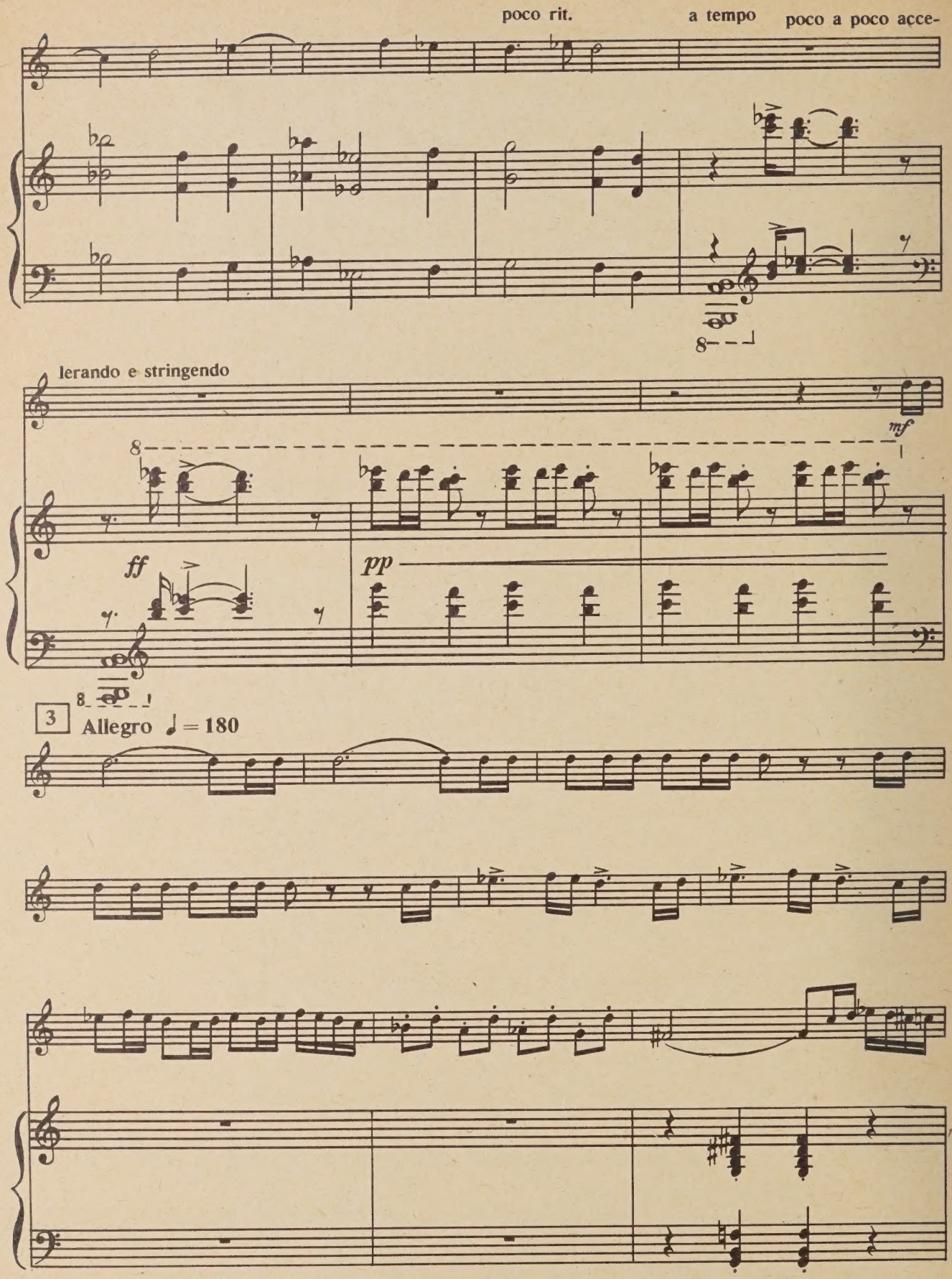
poco rit.
a tempo
poco a poco acce-
lerando e stringendo
mf
ff
pp
3
Allegro ♩ = 180

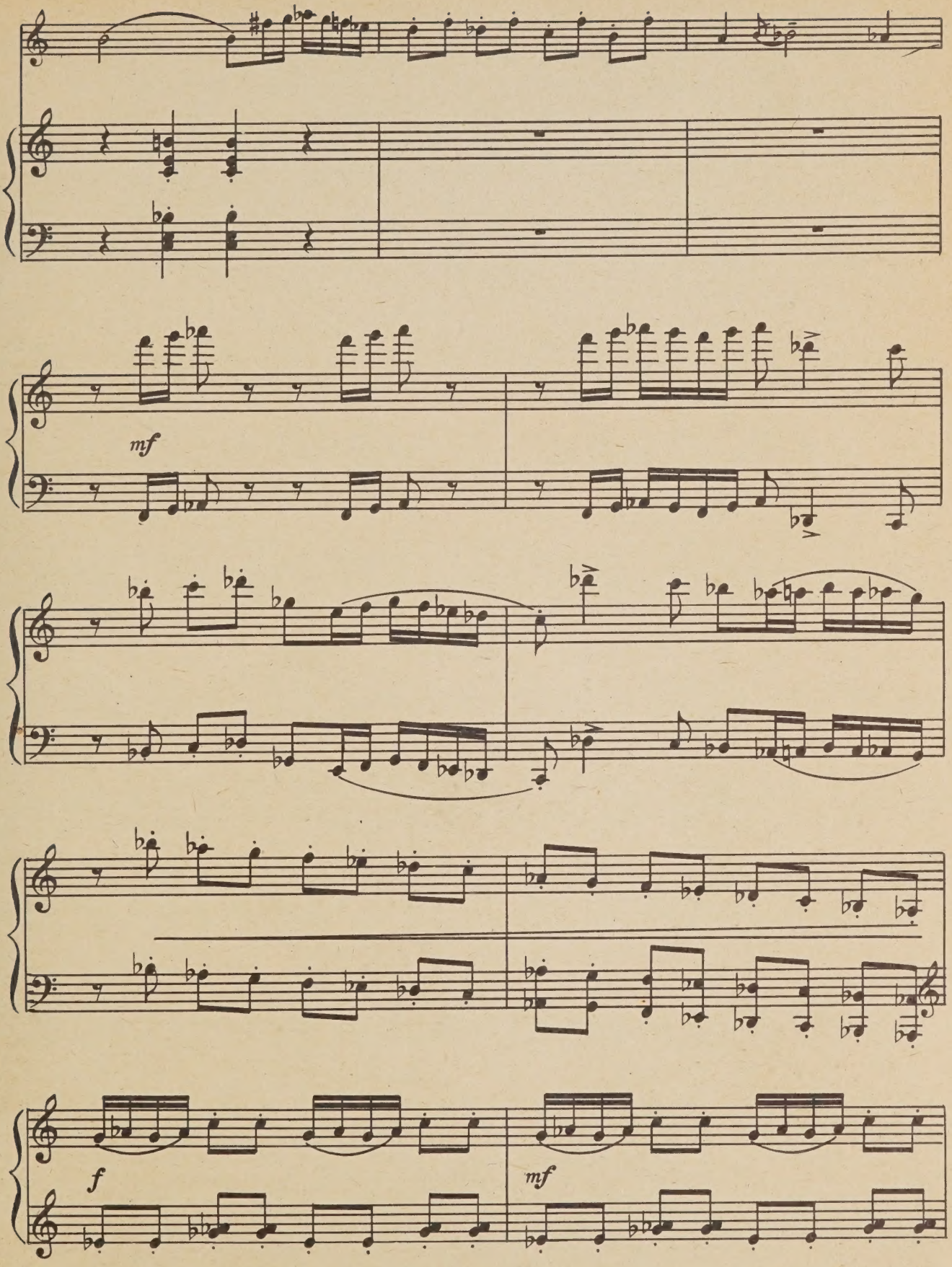
mf
f
mf

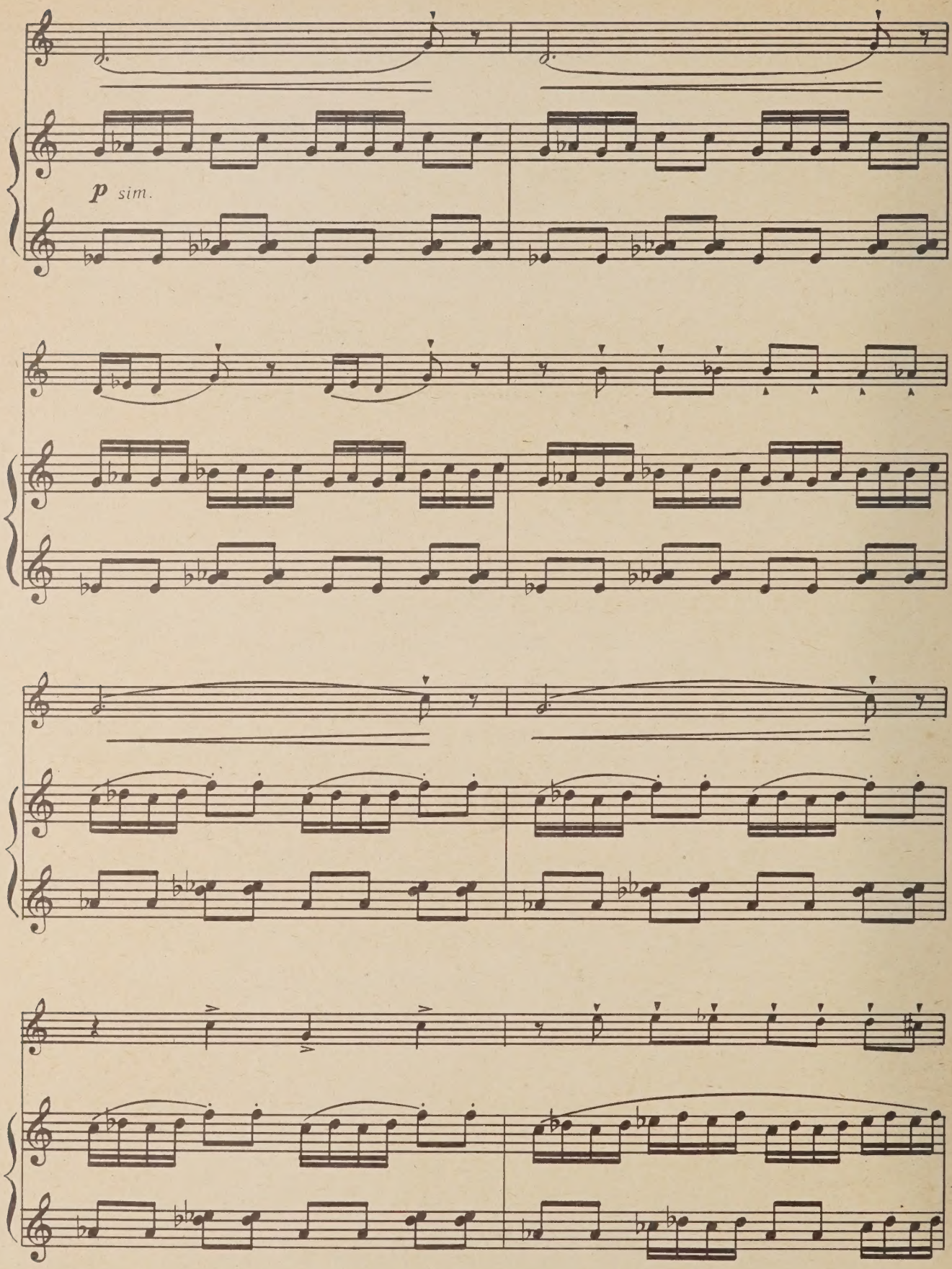
p sim.

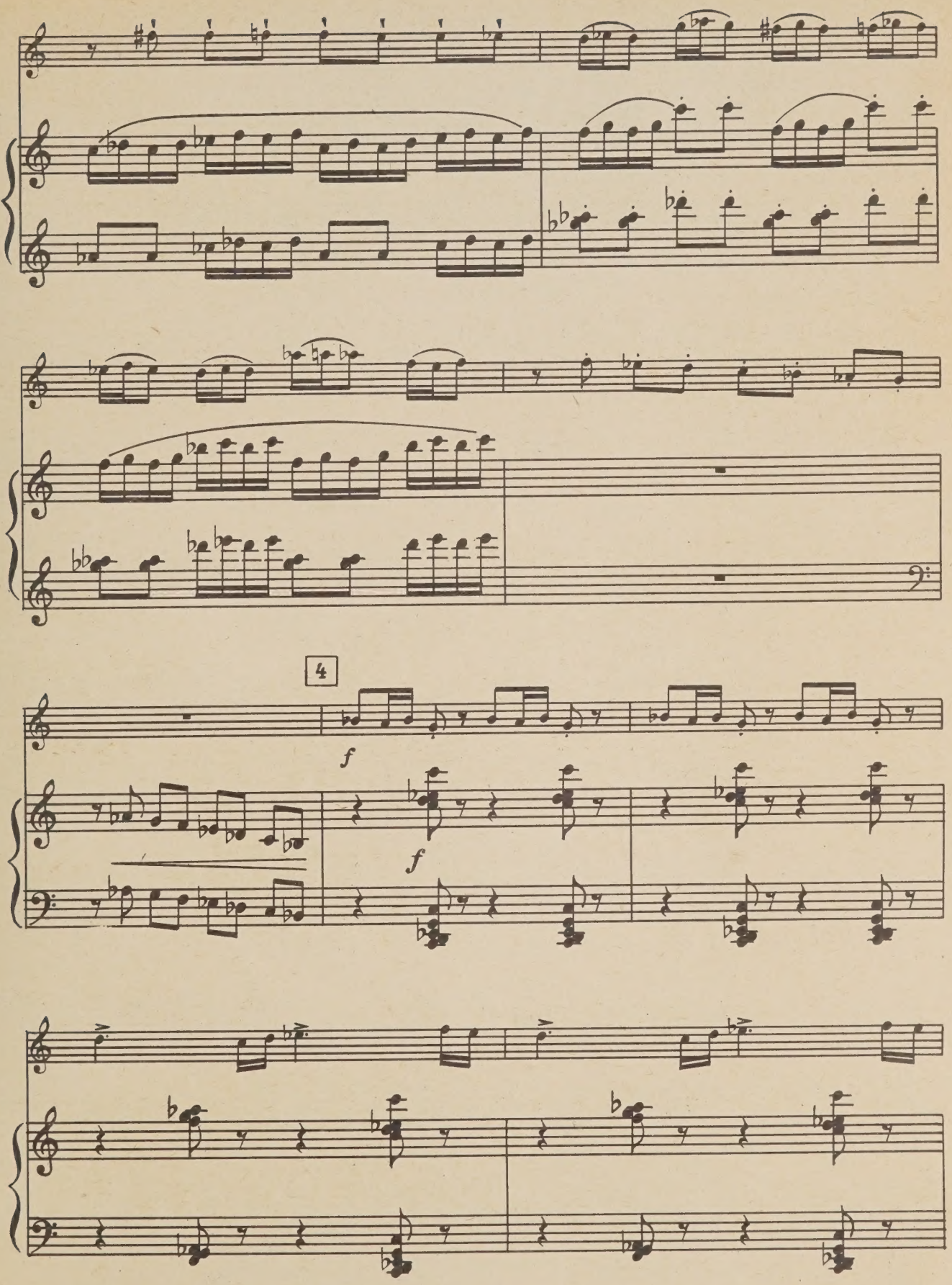
4
f
f

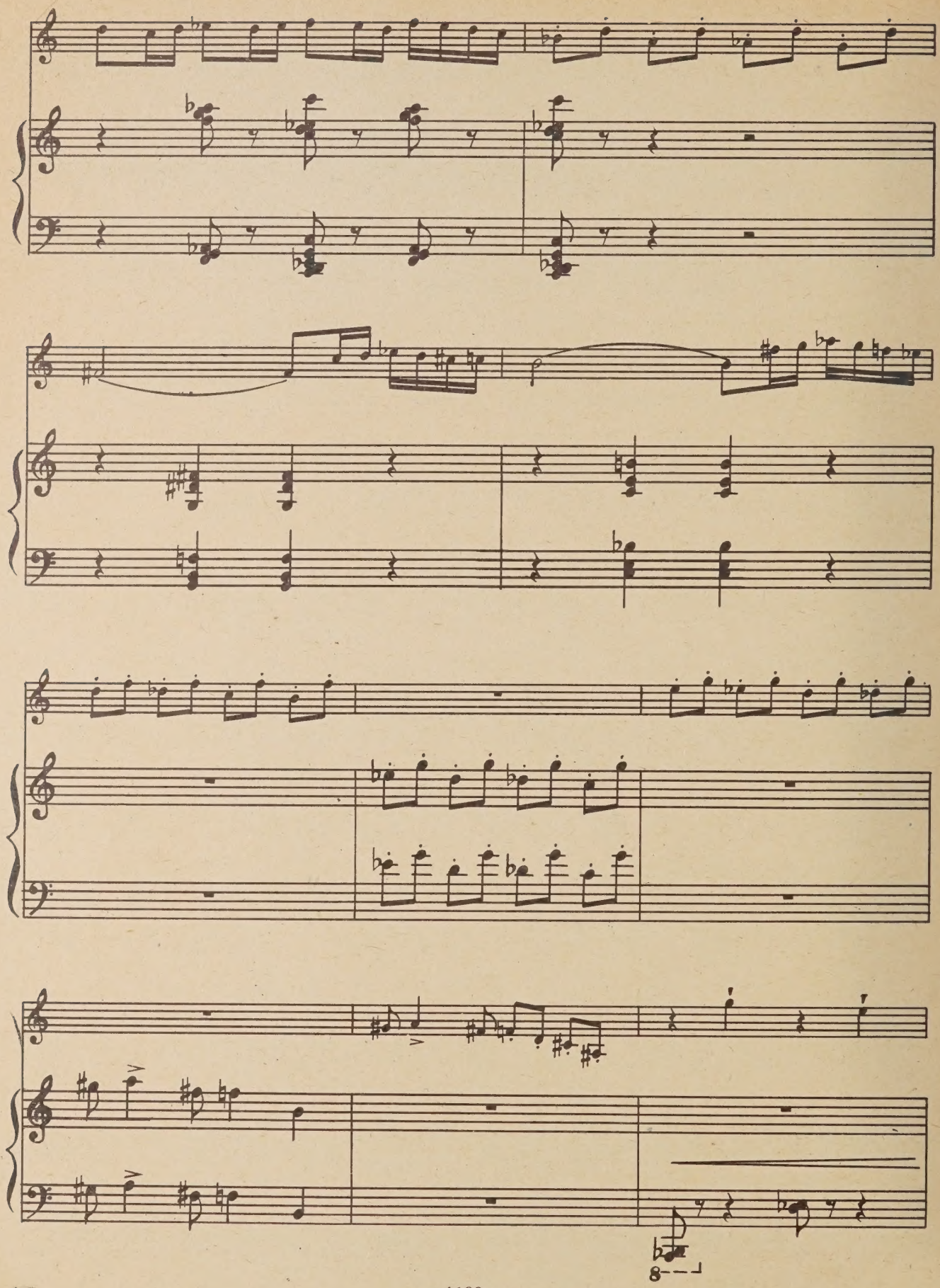
8

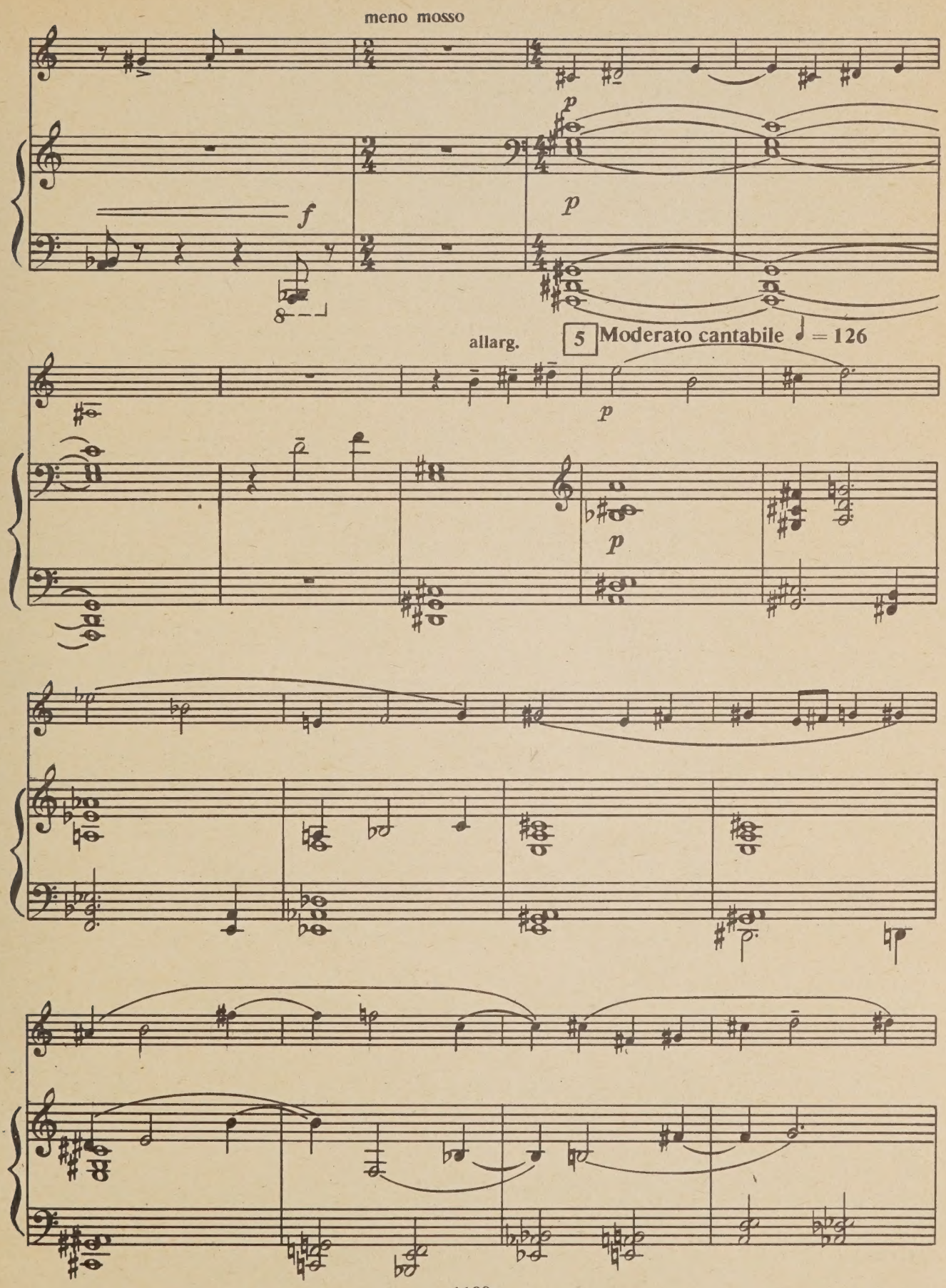
meno mosso
f
p
p
allarg.
5
Moderato cantabile ♩ = 126
p
p

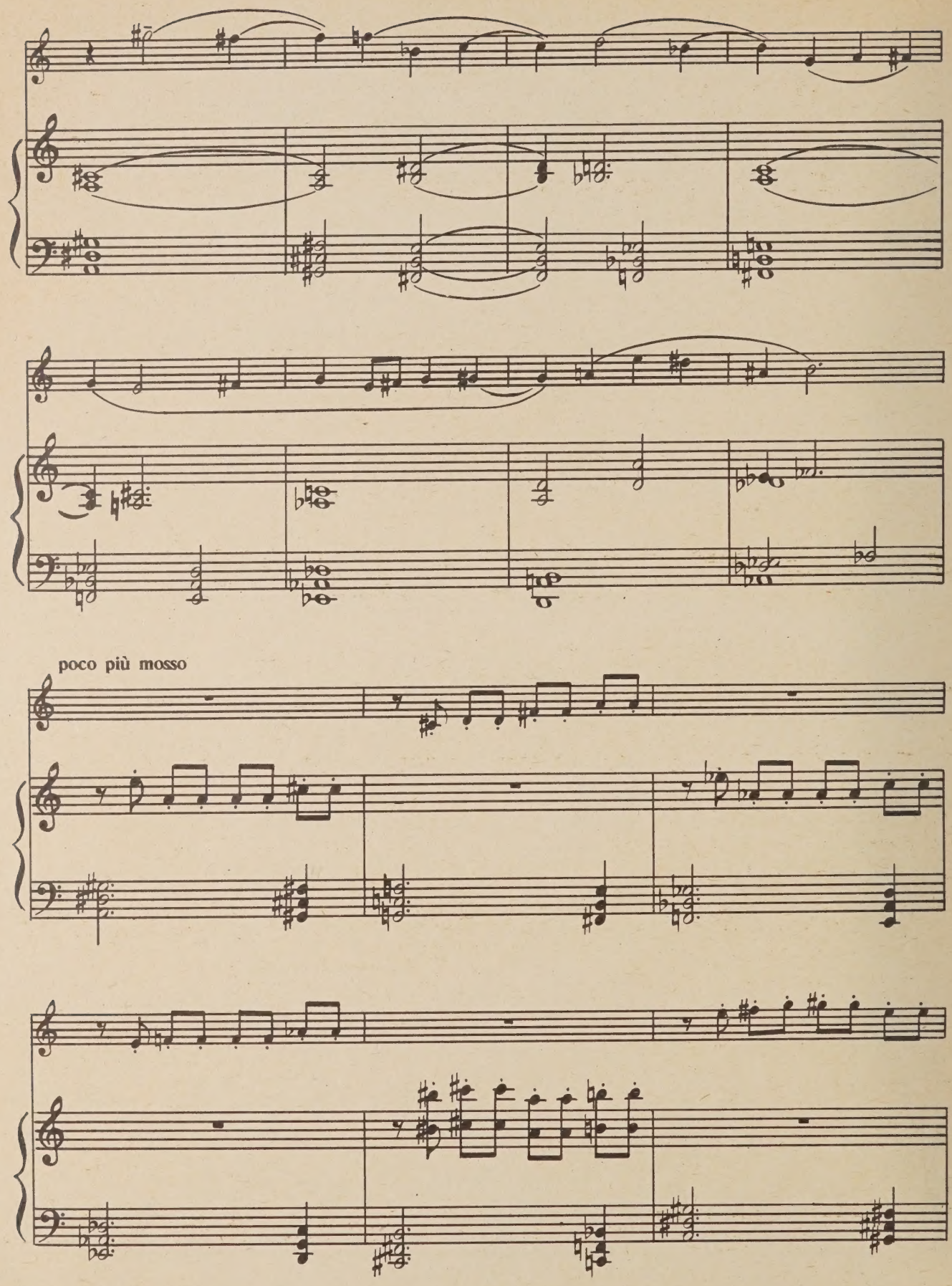
poco più mosso

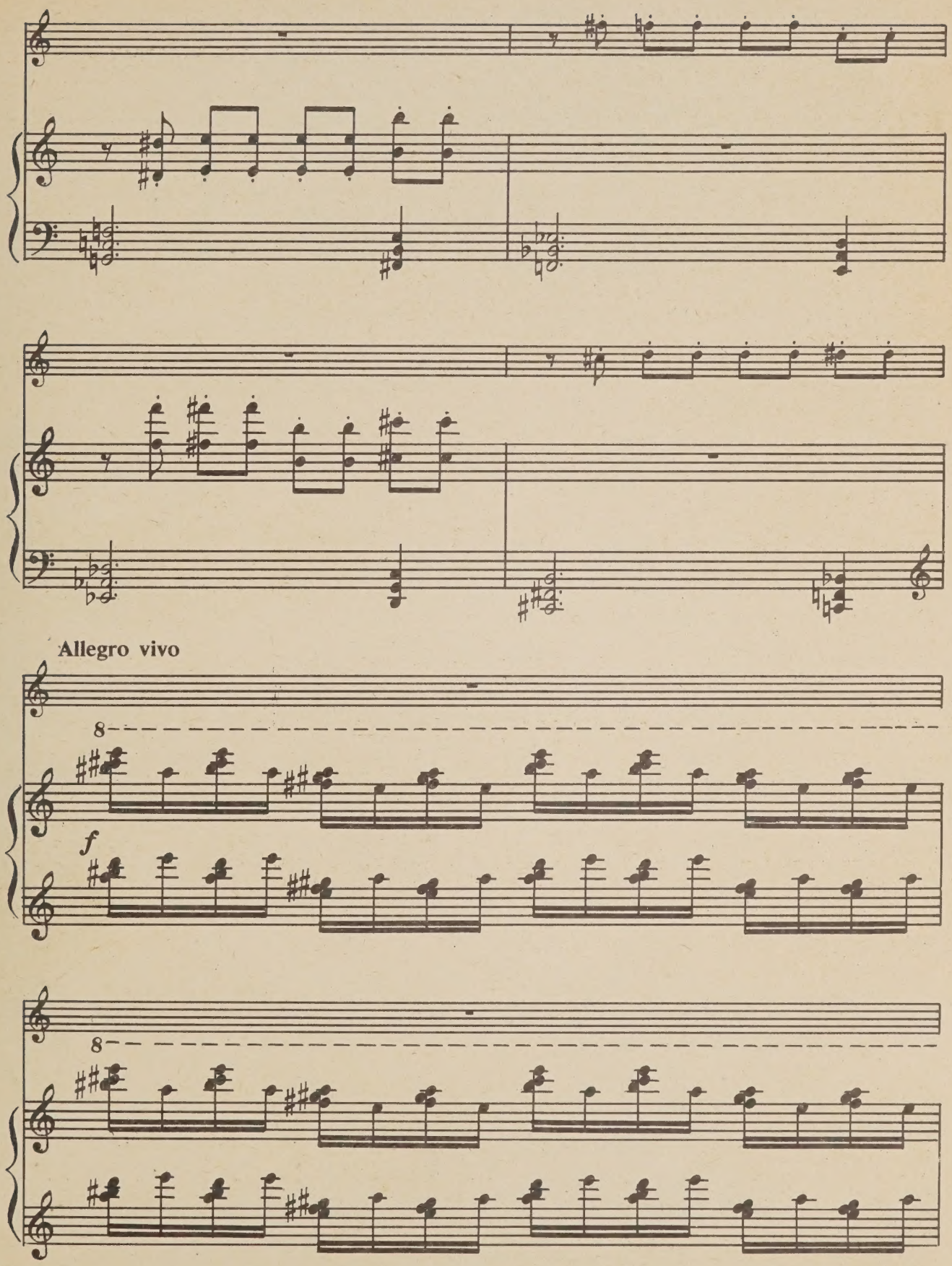
Allegro vivo
8
f
8

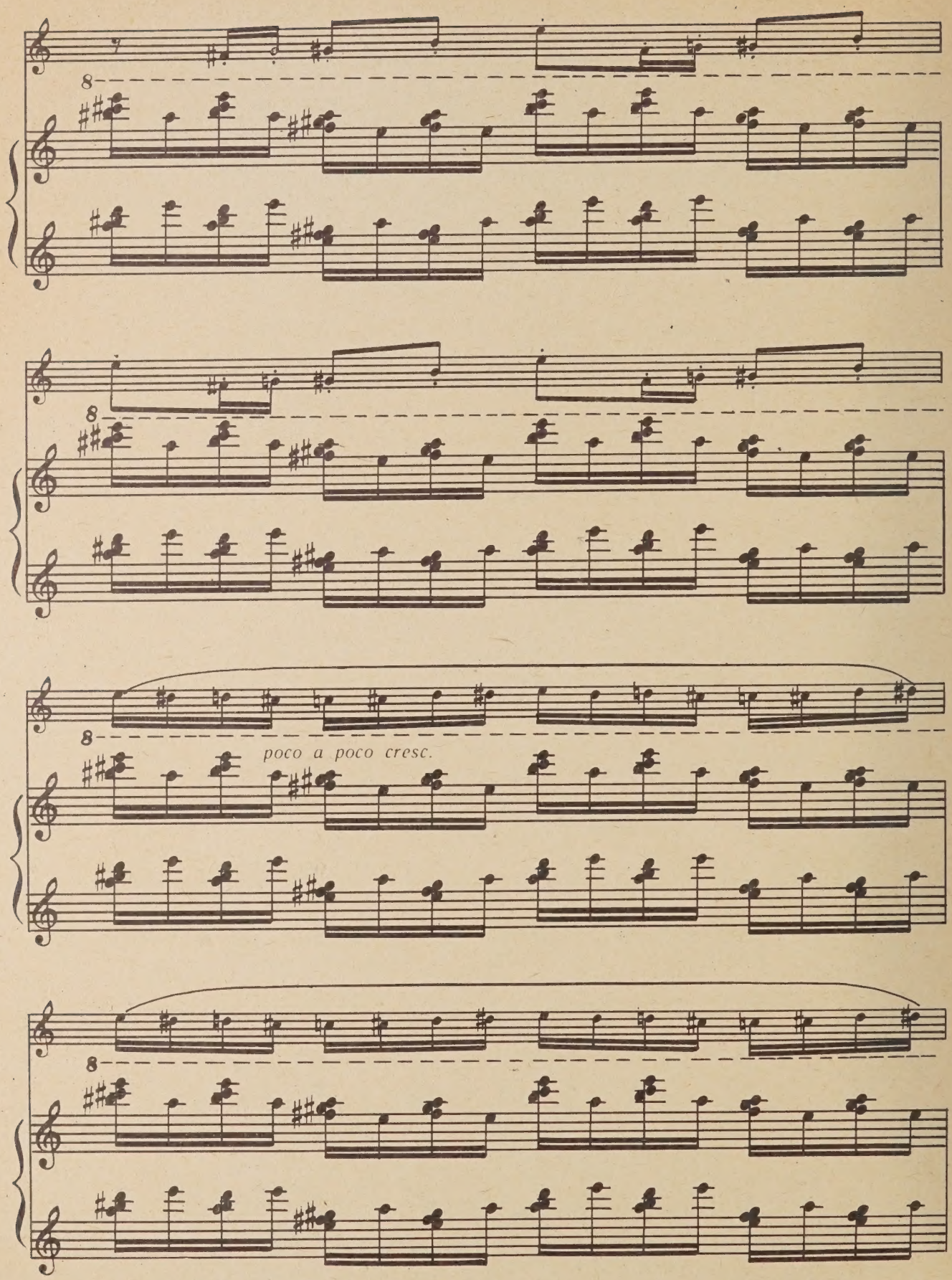
8
8
8
poco a poco cresc.
8

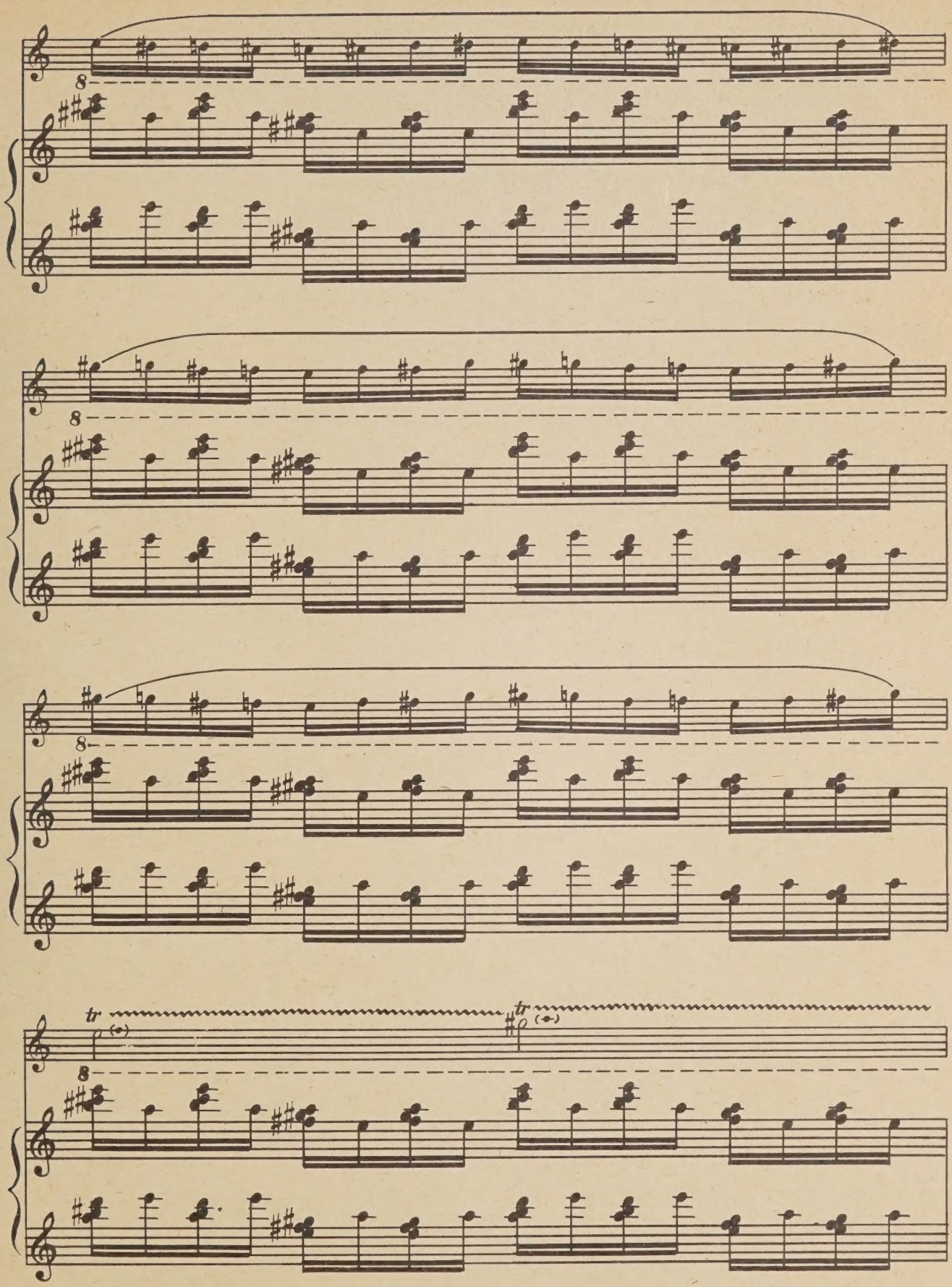
8
8
8
tr
tr
8

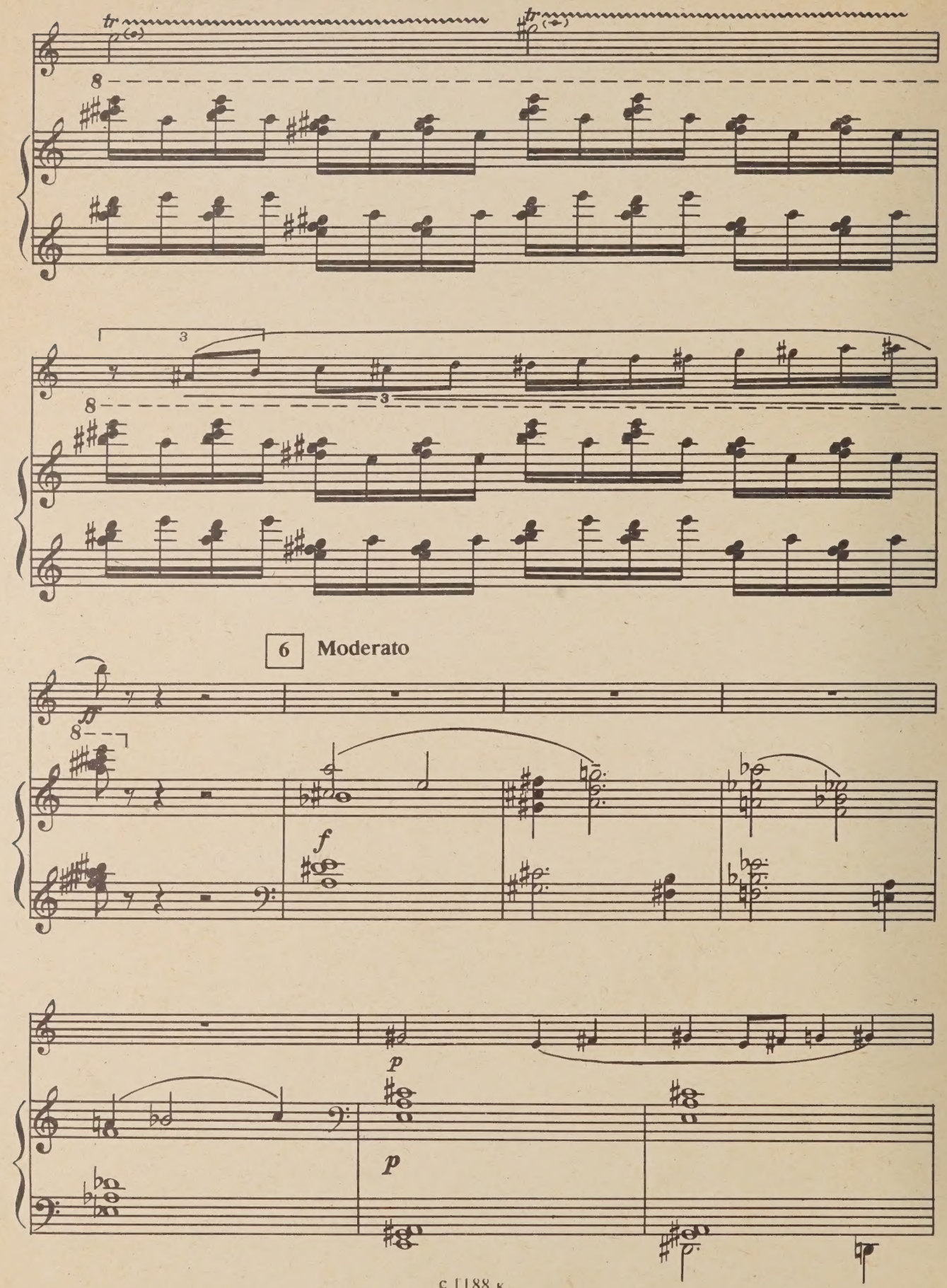
tr
tr
8
3
3
8
6
Moderato
8
f
f
p
p

poco rit.

7 Allegro ♩ = 180

p *secco*

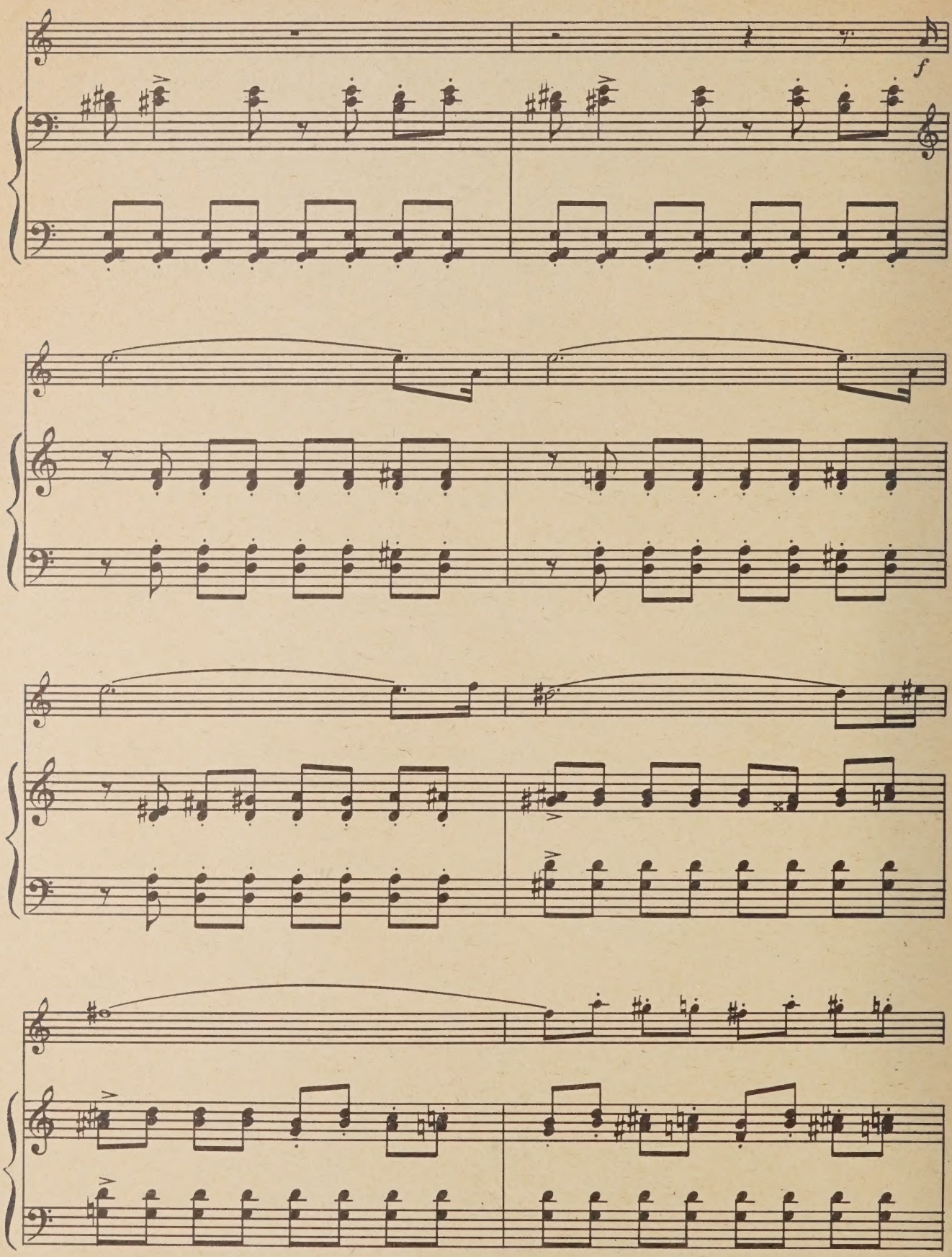
f

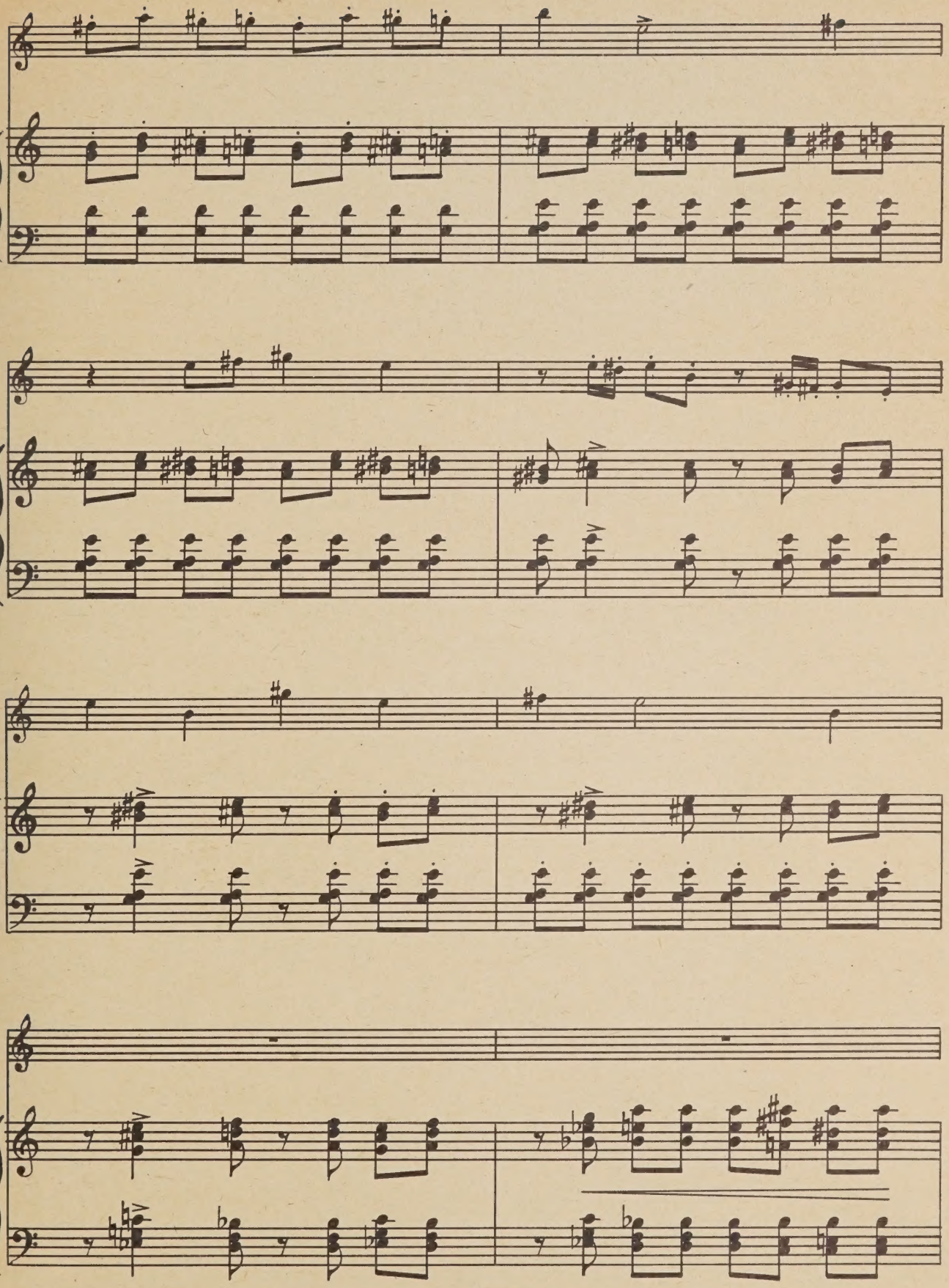

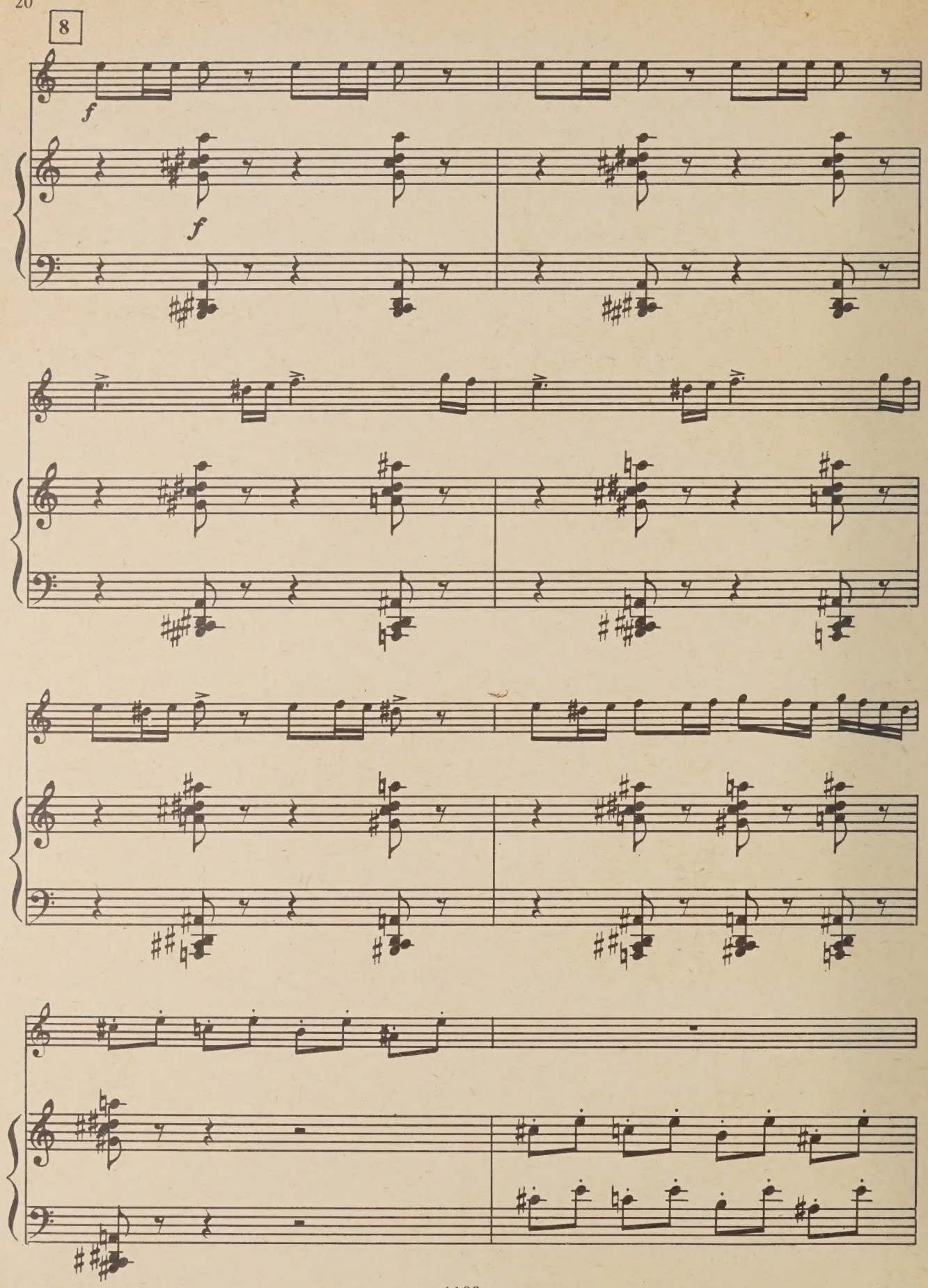
8
f
f

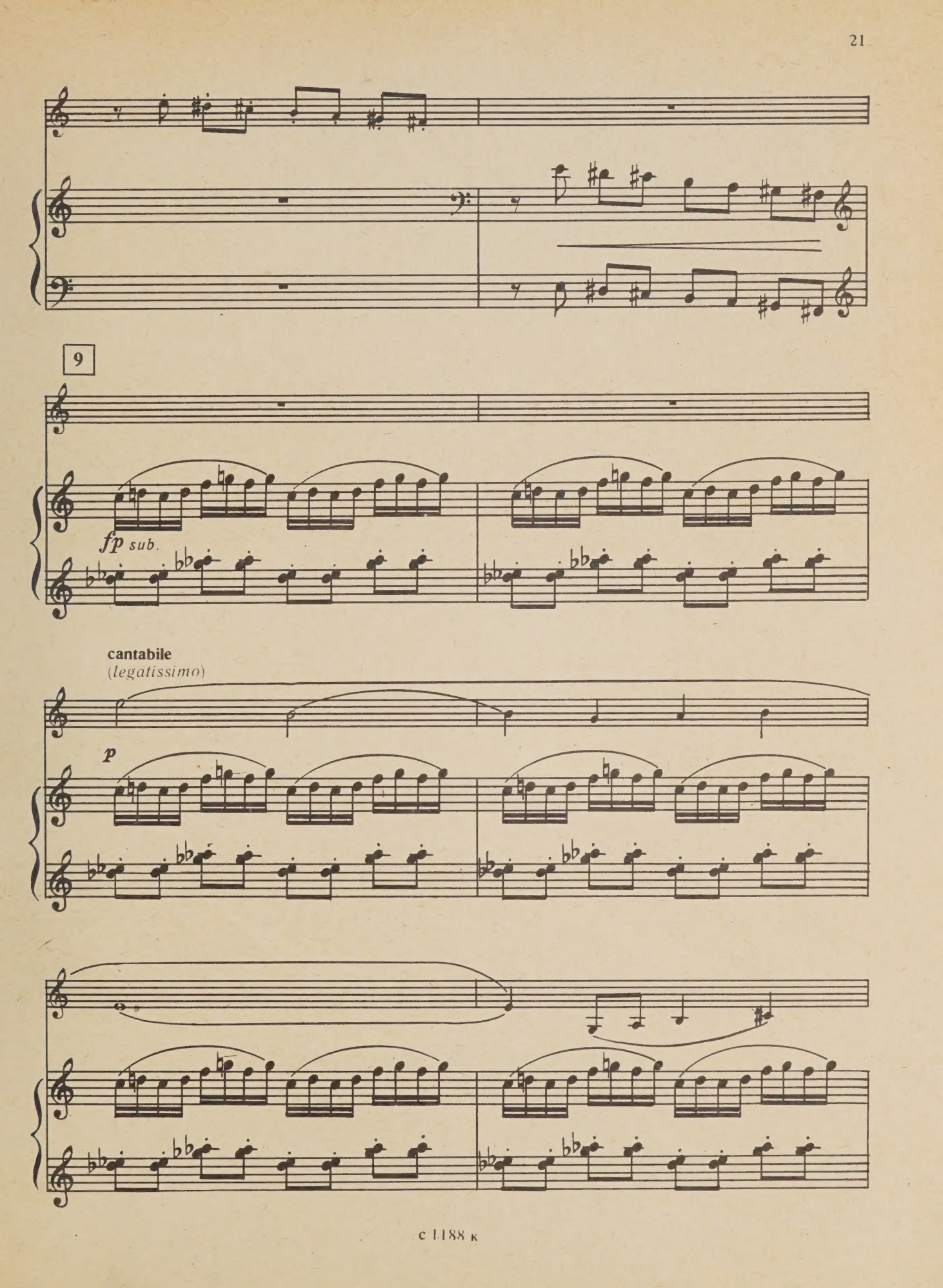
9
fp sub.
cantabile
(legatissimo)
p

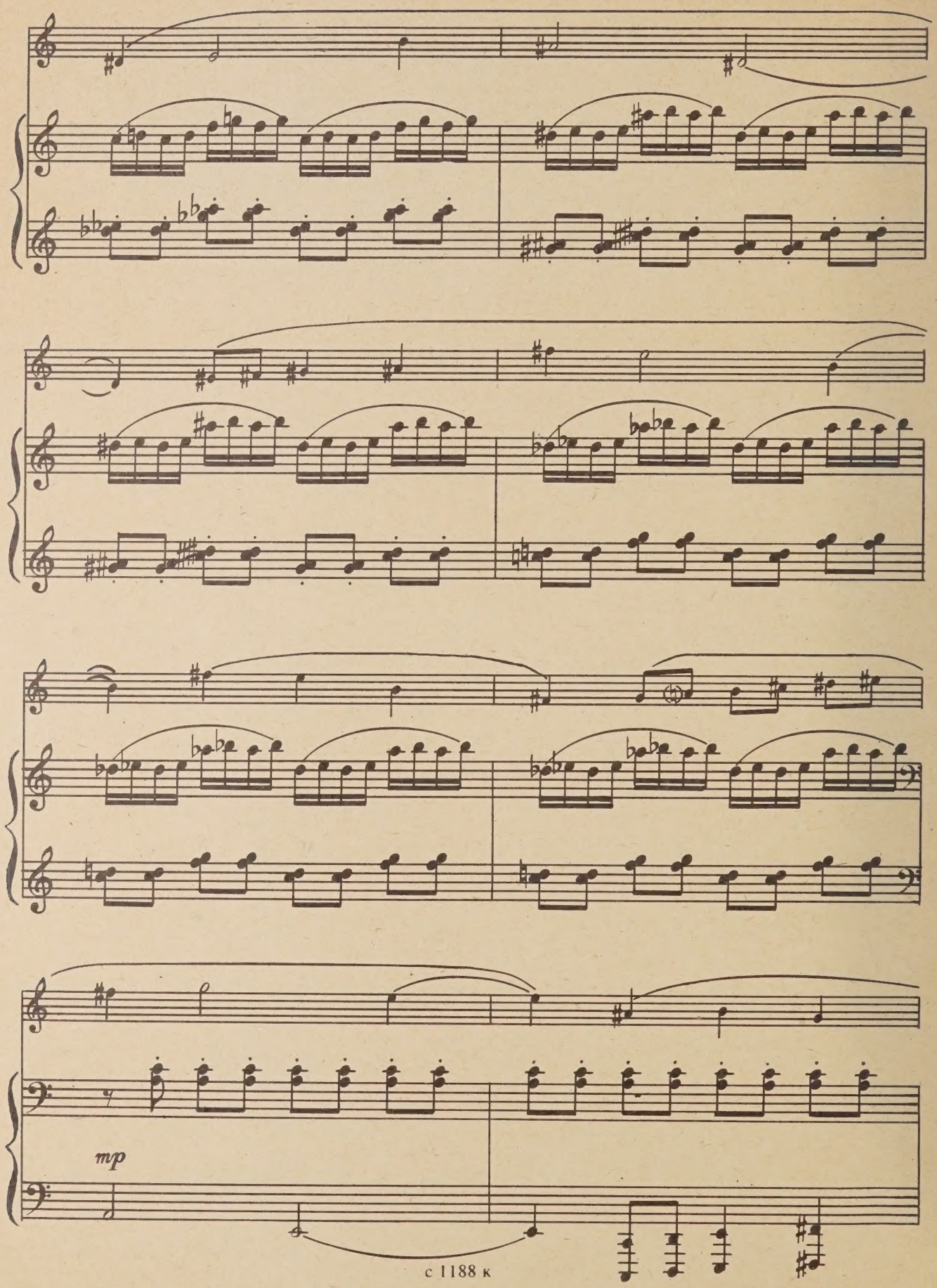
mp

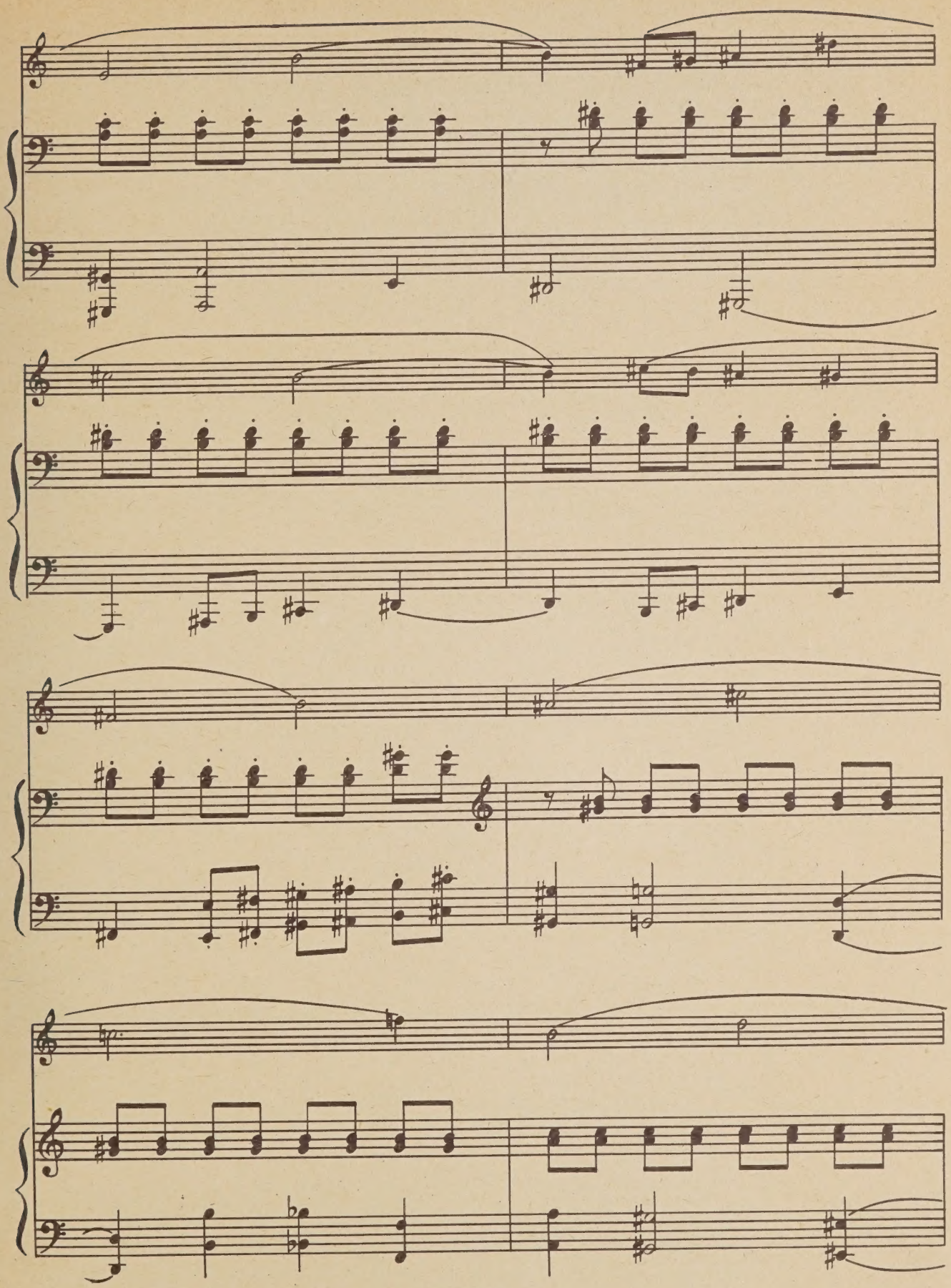

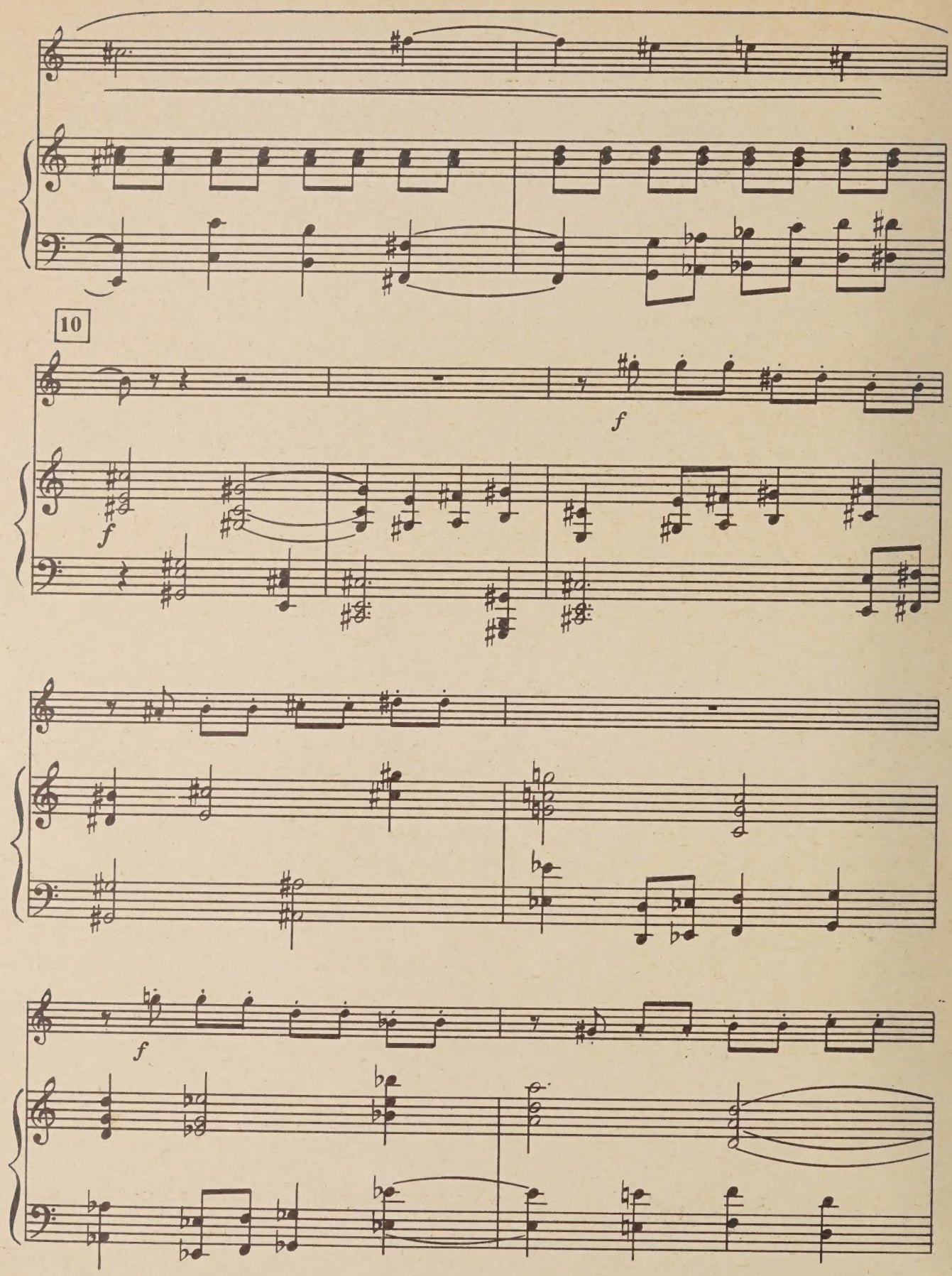
10
f
f
f

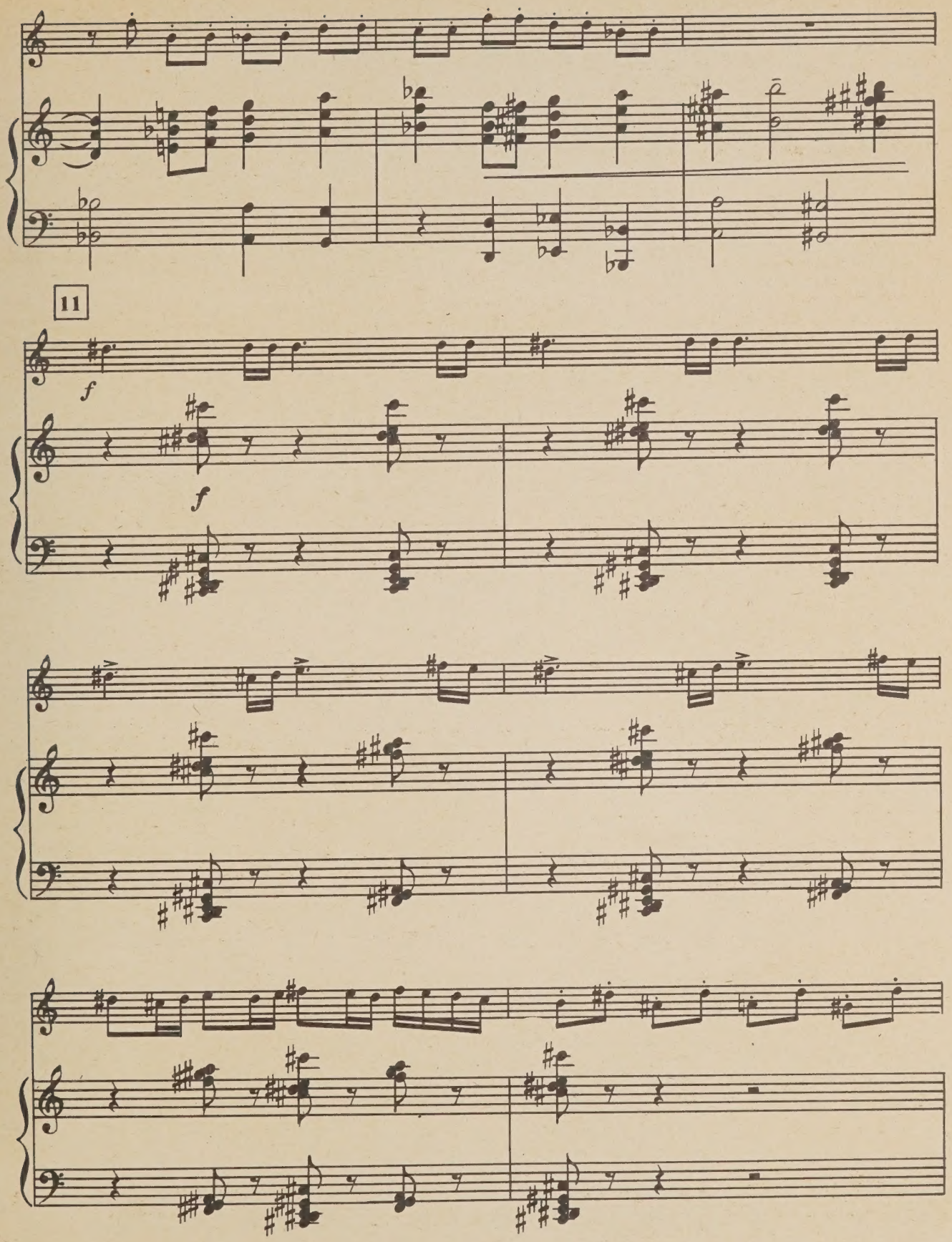
11
f
f

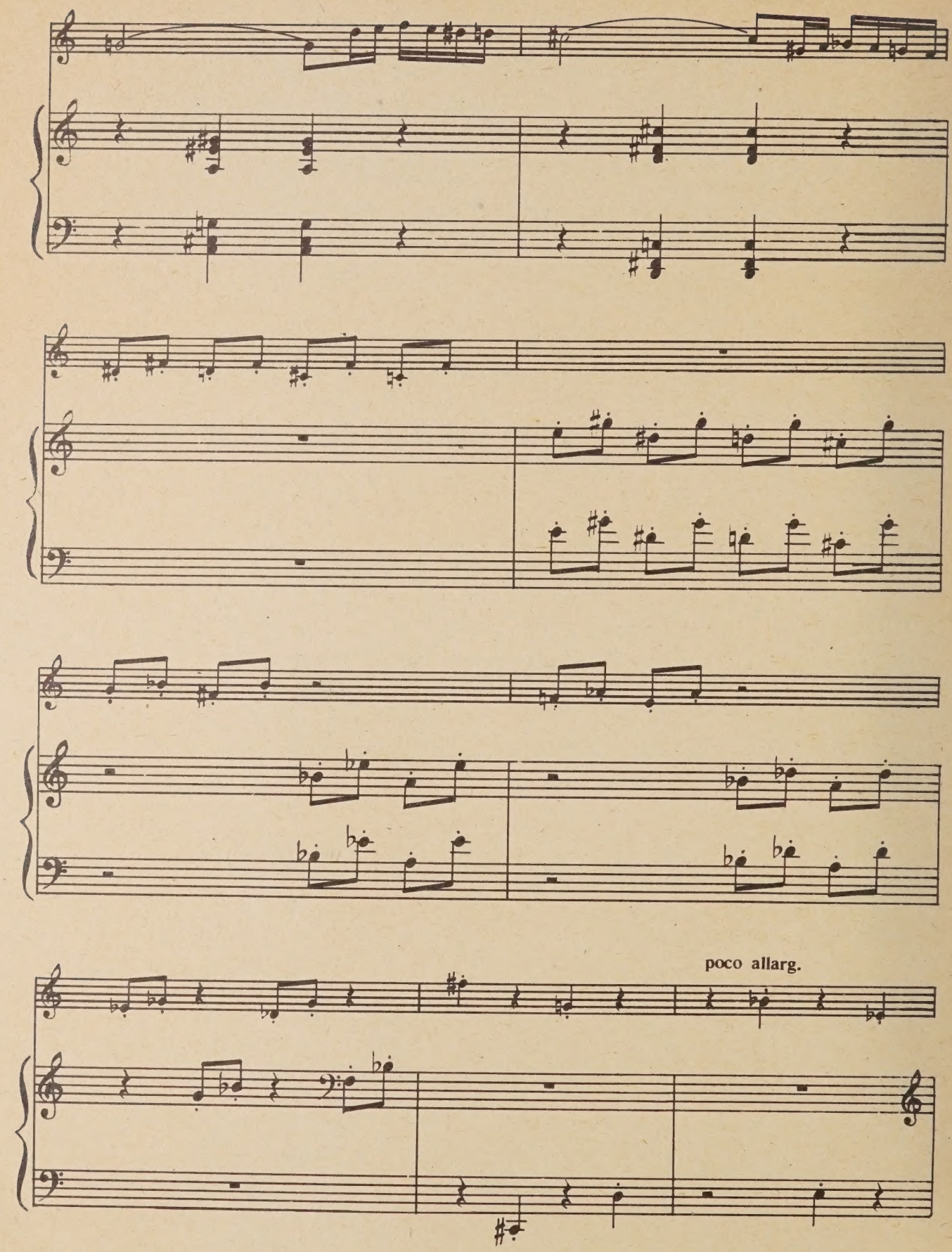
poco allarg.

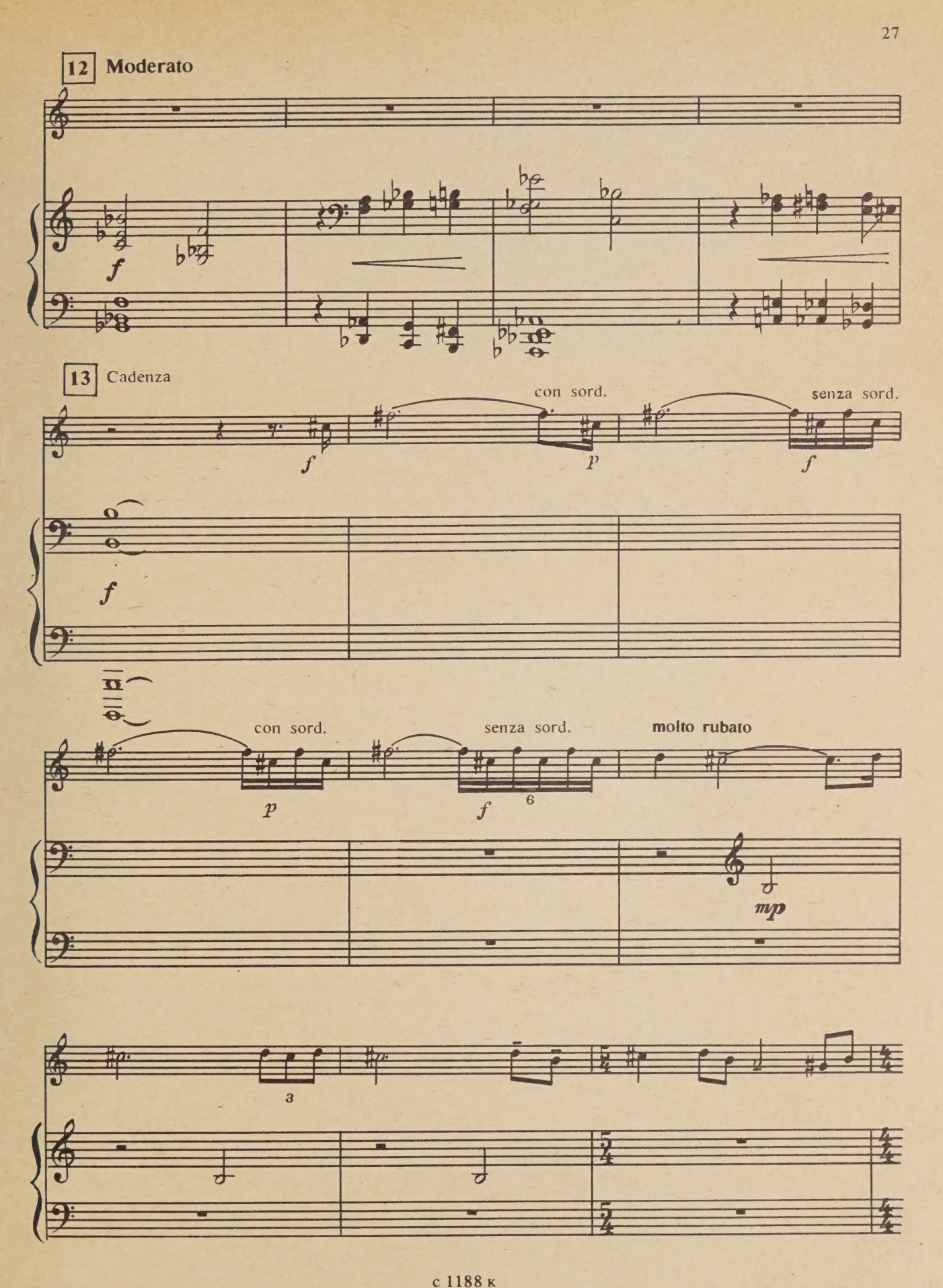
12 Moderato
f
13 Cadenza
con sord.
senza sord.
f
p
f
f
con sord.
senza sord.
molto rubato
p
f
6
mp
3

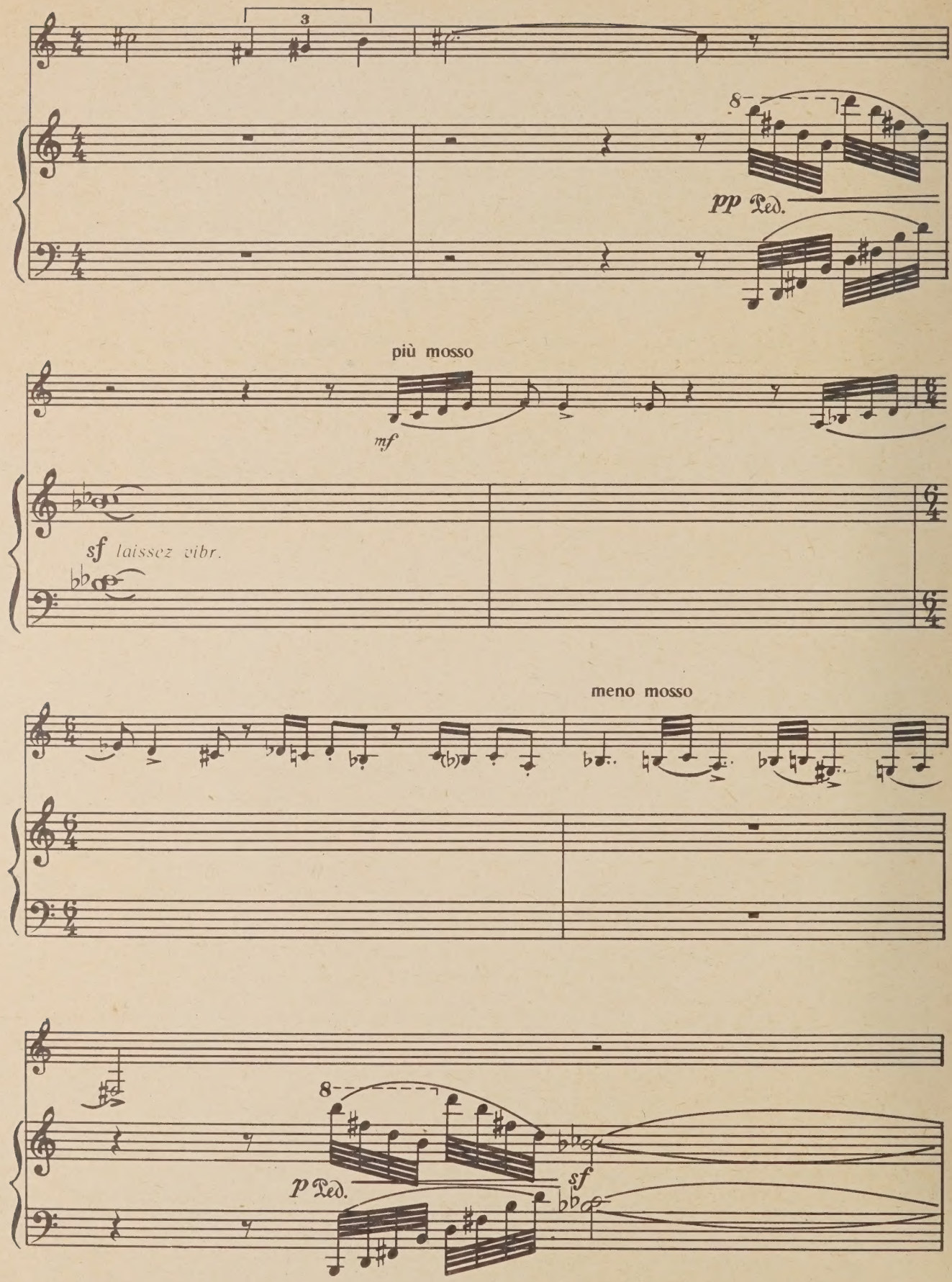
3
8
pp Ped.
più mosso
mf
sf laissez vibr.
meno mosso
8
p Ped.
sf

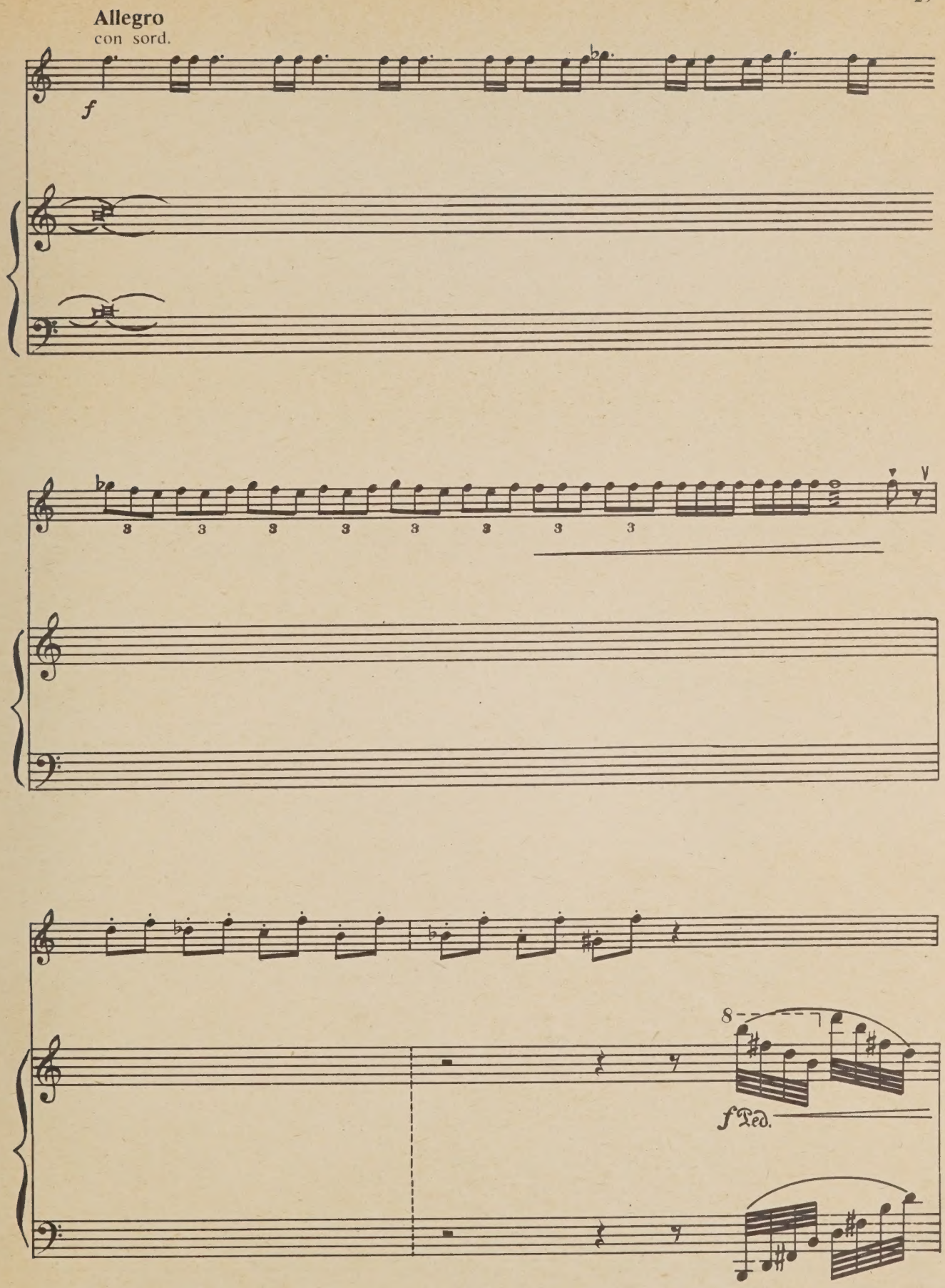
Allegro
con sord.
f
3 3 3 3 3 3 3 3
8
f Ped.

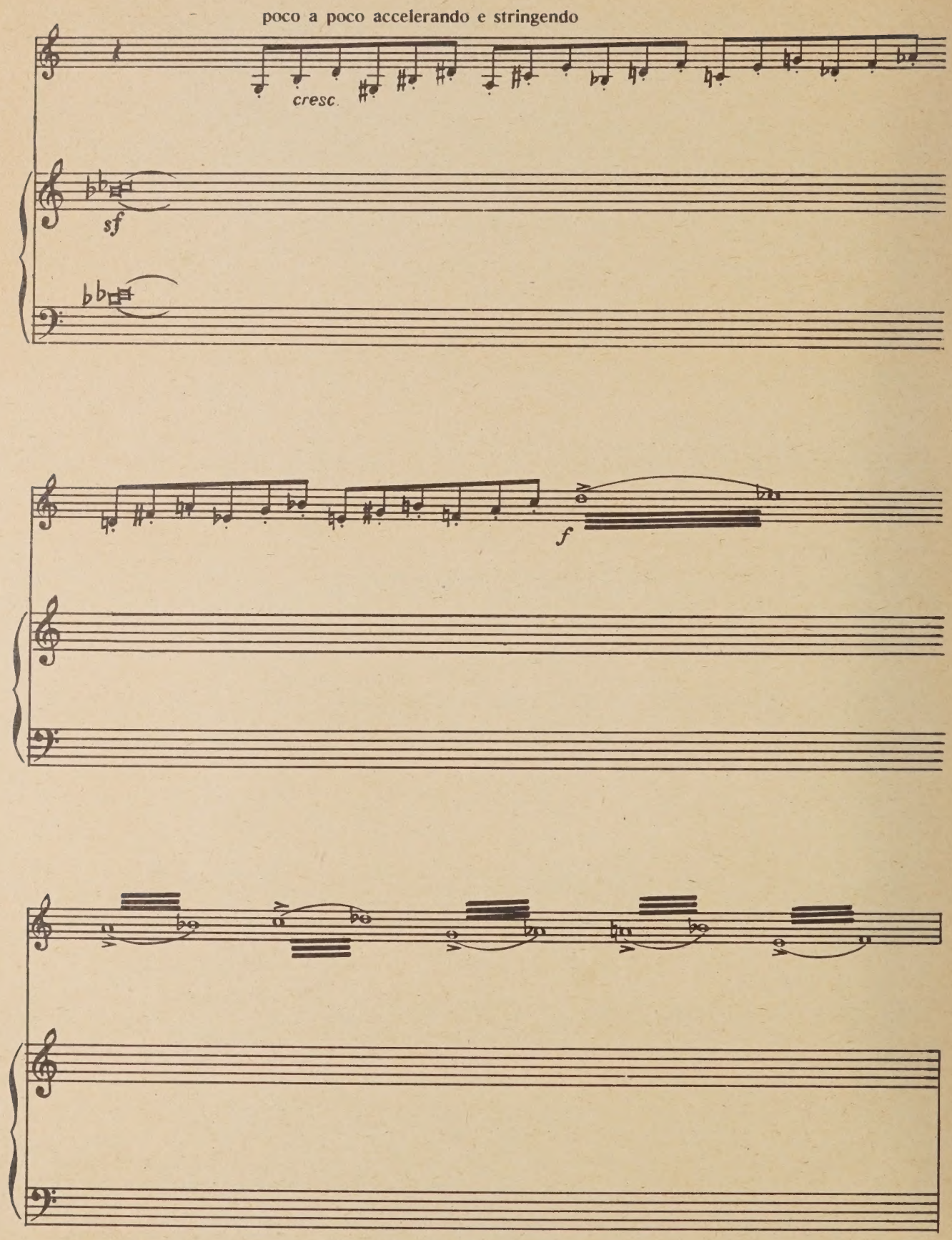
poco a poco accelerando e stringendo
cresc.
sf
f

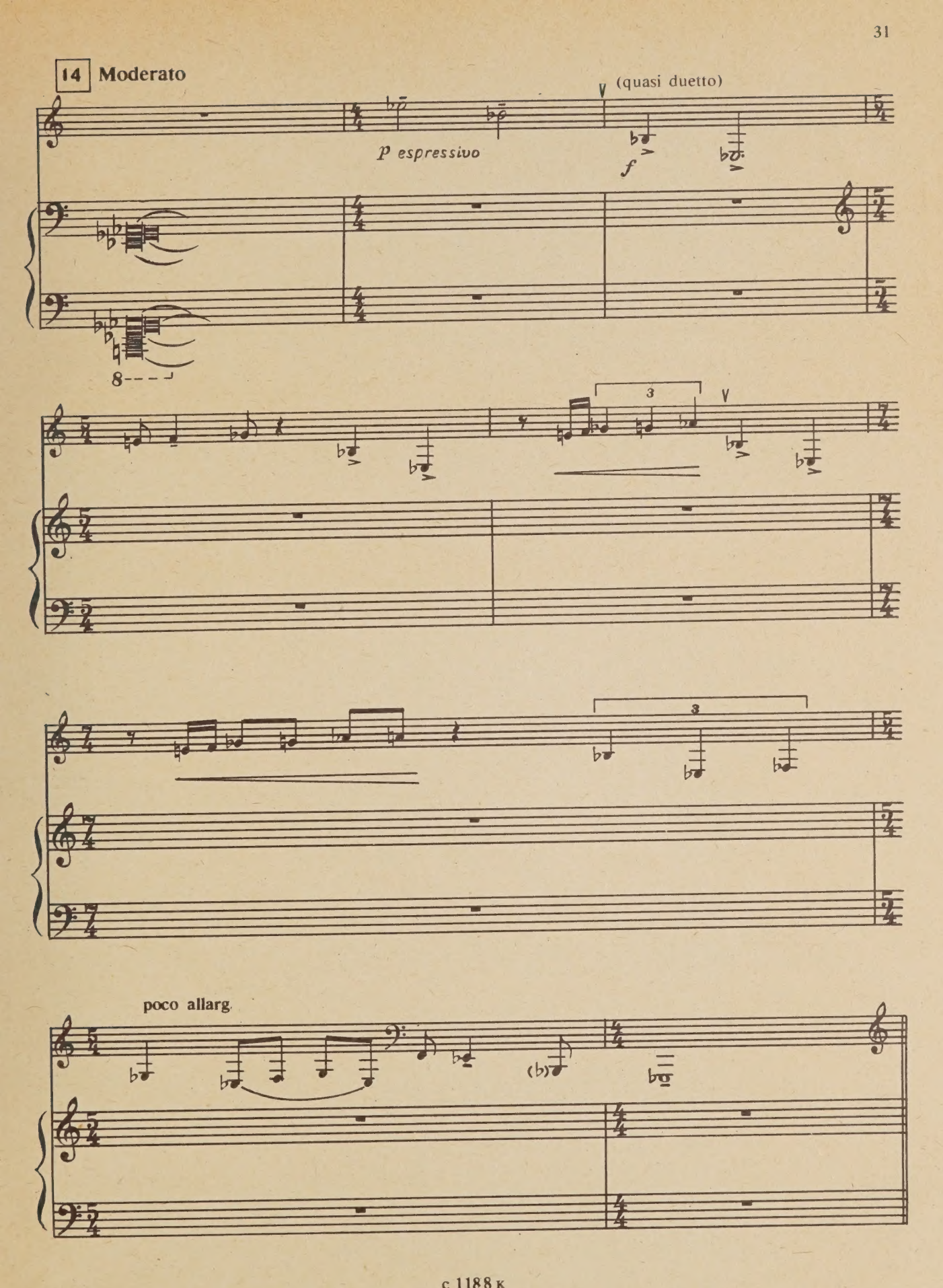
14 Moderato
(quasi duetto)
p espressivo
f
8
3
3
poco allarg.

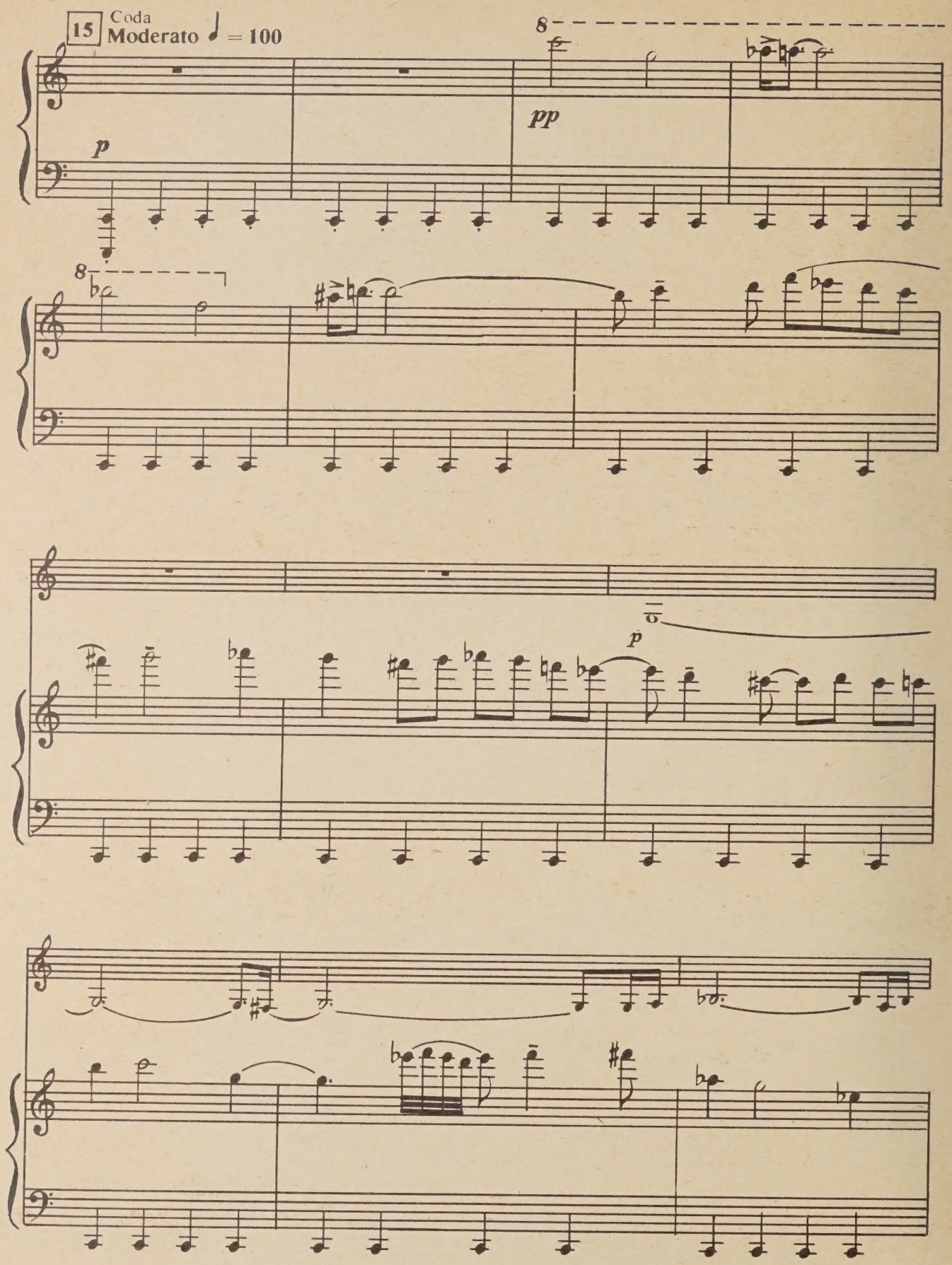
15
Coda
Moderato ♩ = 100
p
pp
8
p

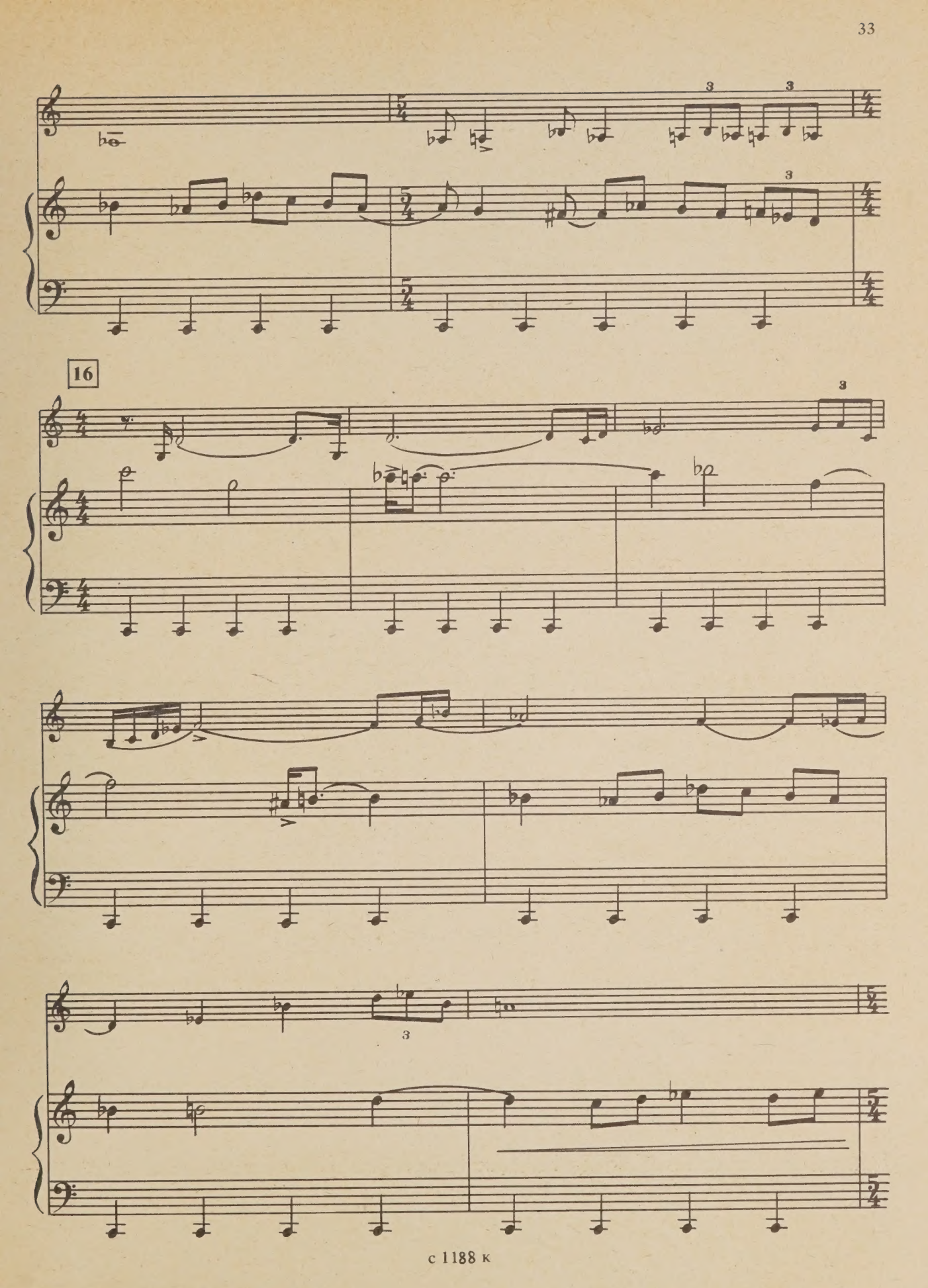
16

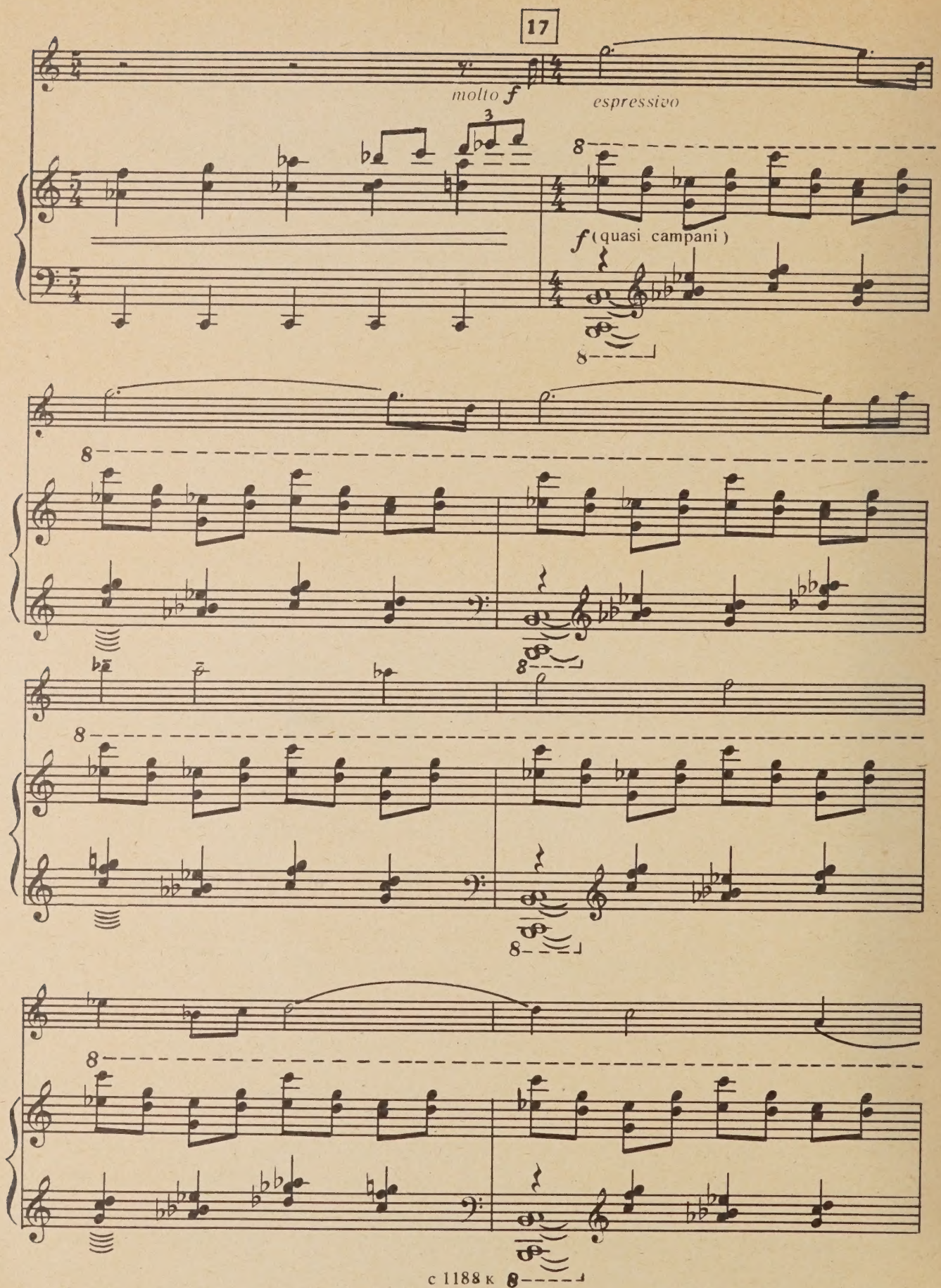
17
molto f
espressivo
f (quasi campani)

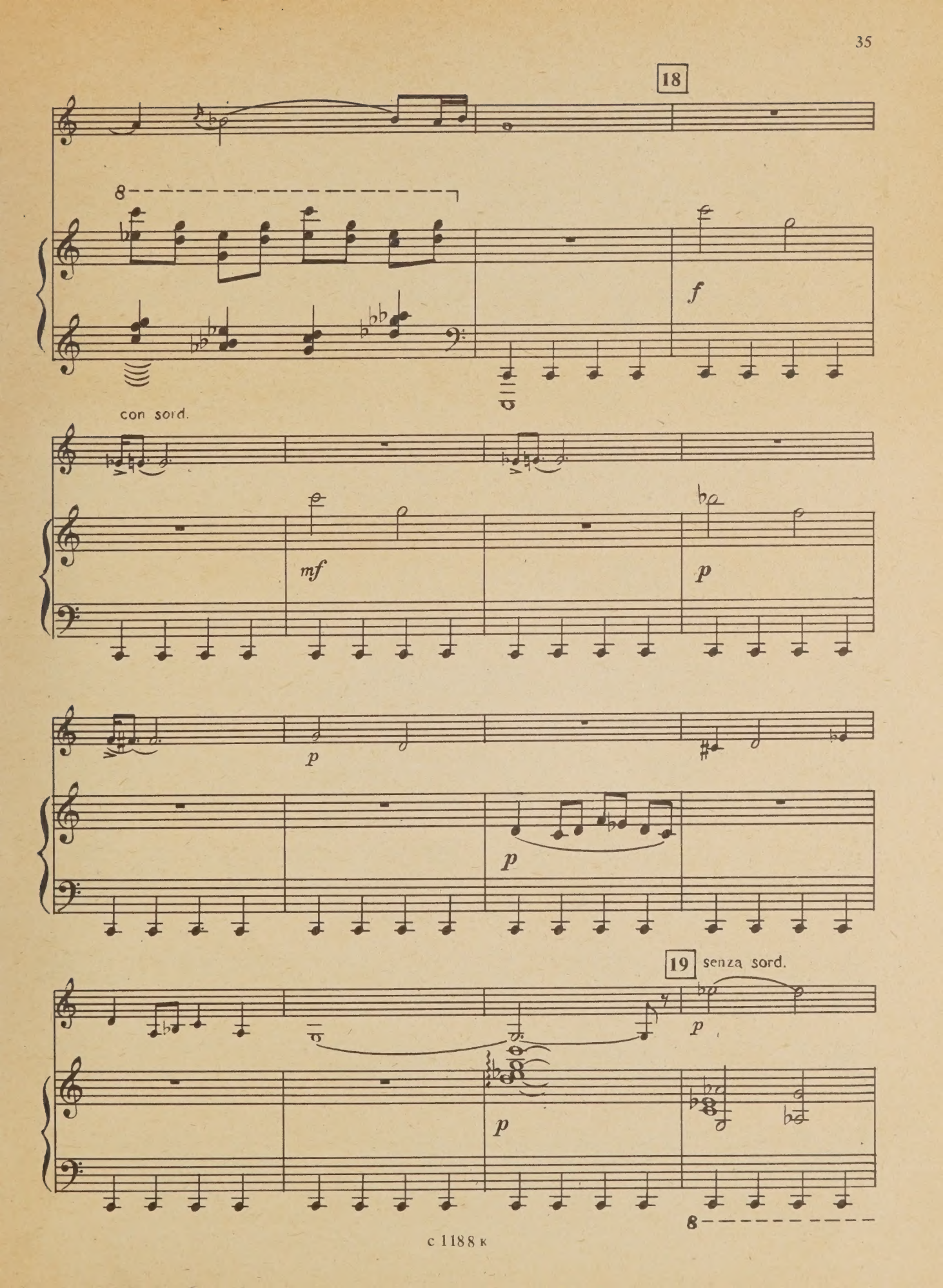
18
8
f
con sord.
mf
p
p
p
19
senza sord.
p
p
8

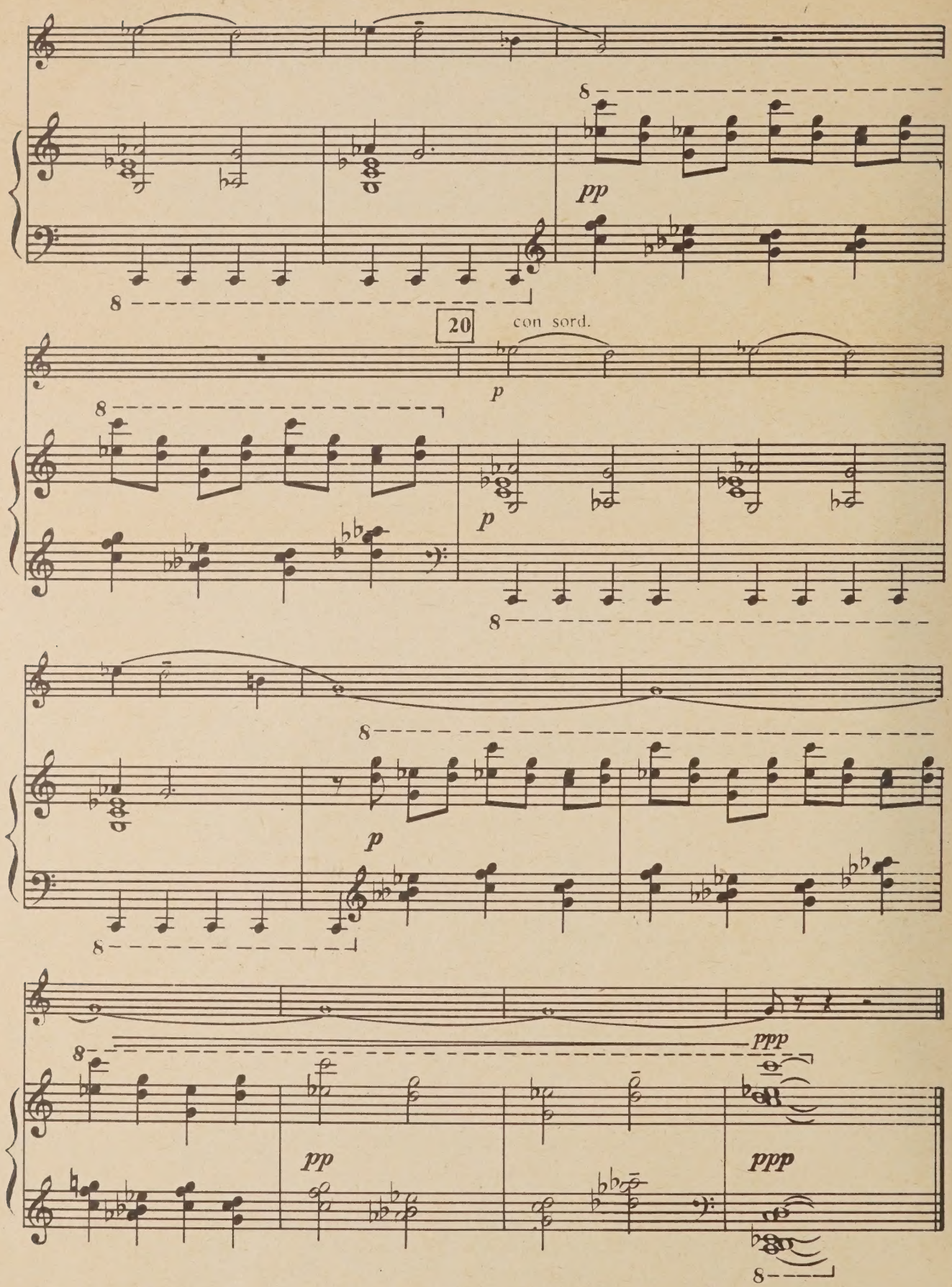
8
pp
8
20
con sord.
p
8
p
8
8
p
8
ppp
8
pp
ppp
8

1 р.

Борис Александрович Арапов

СОНАТА
для валторны и фортепиано

Редактор *Б. И. Архимандритов*. Худож. редактор *И. Н. Кошаровский*. Техн. редактор *Л. Л. Мусатова*. Корректоры *С. В. Петрова, Л. П. Жиркова*. Нотографик *Т. Н. Малыгина*. Подписано к печати 08.01.85. Формат 60×90/8. Бум. офс. № 2. Гарнит. Т. Таймс. Офс. печать. Печ. л. 6. Уч.-изд. л. 8,1. Тираж 1000 экз. Заказ № 2308. Цена 1 р. Ленинградское отделение Всесоюзного издательства «Советский композитор». 190000, Ленинград, ул. Герцена, 45. Ленинградская фабрика офсетной печати № 1 Союзполиграфпрома при Государственном комитете СССР по делам издательств, полиграфии и книжной торговли. 197101, Ленинград, ул. Мира, 3.

WCZ. 2.09.89.

WHEN THIS BOOK WAS CHARGED OUT THE
FOLLOWING PARTS WERE IN THE POCKET:

Horn
Piano

PLEASE DO NOT REMOVE
CARDS OR SLIPS FROM THIS POCKET

UNIVERSITY OF TORONTO LIBRARY

CIRCULATES ONLY WITH
ALL PERFORMING PARTS

M
257
A66S6
1985
c.1
MUSI